1927 DECEMBER 1927

Sun.	Mon.	Tue.	Wed.	Thu.	Fri.	Sat.
				1	2	3
4	5	6	7	8	9	10
11	12	13	14	15	16	17
18	19	20	21	22	23	24
25	26	27	28	29	30	31

St. Cloud Tribune

ST. CLOUD TEMPERATURE

Friday, Nov. 23	79	64
Saturday, Nov. 24	80	62
Sunday, Nov. 25	80	57
Monday, Nov. 26	80	62
Tuesday, Nov. 27	80	60
Wednesday, Nov. 28	82	60
Thursday, Nov. 29	82	60

VOLUME NINETEEN — ST. CLOUD, OSCEOLA COUNTY, FLORIDA THURSDAY, DECEMBER 1, 1927 — NUMBER FIFTEEN

ARRANGEMENTS MADE TO PAVE W. TENTH STREET

Hundred Diners Attended Chamber Commerce Banquet

CARL DANN HELD DISTINGUISHED ATTENDANTS SPELLBOUND FOR MORE THAN AN HOUR AT SEASON'S PREMIER EVENT

"Send the 'knockers' back—anywhere they want to go—if you have any here in St. Cloud; and if you have, and you want me to come over and help you raise the money to pay their fares, I will do so, provided you don't send them to the place where I live. Then it won't be long before you will have solved your key problem in bringing the community back."

This was one of the many pithy and pertinent statements made in rapid and inspiring fashion at the Chamber of Commerce dinner-banquet Wednesday night by H. Carl Dann of Orlando, honor guest and principal speaker of the evening.

As announced in last week's issue it would be, the occasion was the signal for the opening of a master membership drive so that if successful none of the advantages the city has gained by past performances might be lost at a time when the future promises most to the Florida community that goes after things.

A hundred or more members and guests, including Mrs. Dann and Mr. and Mrs. Lindorf who came down from Orlando with the irrepressible real estate developer and his wife, sat down to dinner at or around the hour of 7:30. The three long tables reaching the full length of the dining room and the honor guests table were singularized by tall burning candles, and with all the electric lights turned out save those on the elevated stage where H. W. Blackshear and his band were playing delightfully, the blend of the light from these candles with reflections from the well-arranged roses and tropical flowers near each gave a genuine colonial effect to the entire scheme.

It was such as to cause H. F. Zetrouer, who acted as toastmaster and who directed the setting to feel a sense of well-earned pride. The meal itself was not particularly "sumptuous" but it was well-cooked and wholesome and was placed before the diners with exquisite taste of manner by the charming young ladies belonging to the home economics class of the St. Cloud high school. As the band played a popular march the volunteer waitresses began serving as if they were drilling in a military class. Although the tables, of necessity, had to be placed rather closely together and by coincidence or chance a goodly number of those seated were above the average in size, a single fork was the only thing dropped by any of the resourceful young girls during the entire dinner—and this would not have occurred had not a big, fat man leaned back and innocently crowded the young lady as she was taking her "turn" in the collection of empty dishes preparatory to the final service—ice cream and cake.

Before introducing Mr. Dann, Mr. Zetrouer had called upon Mr. Blackshear of Persons store here as well as Commissioner Outlaw. Mr. Blackshear jestingly took the chair to task for "bringing him out," declaring he had already told "Zet" he could neither sing nor talk to a public gathering. But Blackshear made a good talk notwithstanding.

Mr. Zetrouer's introductory remarks were exceedingly complimentary to Mr. Dann. The latter, taking the cue from Blackshear, said that he was convinced now that a mistake had been made, that he believed the St. Cloud committee had intended to invite Hermann Dann, president of the state chamber of commerce, down here instead of himself. He said he felt that he had been placed somewhat in the same position the toastmaster had been accused of placing Blackshear in. He agreed that all the Danns were all right in any event, and decided to take no offense. From that time on until about an hour later, Carl Dann had the occupants of the entire house, old and young alike, roaring with laughter at one turn or hanging their heads at another as they listened first to his extravagant and screaming allegory and later to sound, irrefutable logic, bearing solidly upon the conditions with which every Floridian is concerned at this time.

To show that Florida was the best in the Union he took Chris Outlaw and H. F. Zetrouer on mystic tour of many northern and eastern cities last summer. In Jersey he found the mosquitoes had bitten a man's arm off and in Philadelphia he got into a terrible jam. But when he told the police he was the original Carl Dann from Florida his companions were given consideration.

He drew great laughter when he told how Commissioner Outlaw and Prof. Zetrouer kept after him to stop at a filling station to get "filled up." Particularly did he get the commissioner on the wrong side of the fence when he described a castle the former had had with a porter at a Philadelphia hotel. Dann came in and wrested the suit case from the porter, but apologized for breaking articles it contained.

When he had amused the diners for something like a quarter of an hour Mr. Dann then plunged into one of his very interesting and didactic talks on present conditions, and drew the conclusion that everything is all right with Florida.

Many of the millions of this country and other countries, he said, are going to seek here in Florida what they cannot buy anywhere else except in the good state of California, and that is summer in their winters' time.

"This summer here in Florida during the winter in other sections of the world is priceless," my friends, "and it is worth more than all of the other inconceivable assets of our great state, even though we have land here which has proved by United States analyses richer than that fertile soil in the valley to be the richest in the world—even by of the Nile.

He cited the fact that from a geographical position, and with our intensive transportation advancements, Florida was at the very doorway of 80 per cent of the territory of the United States and probably 85 per cent of the wealth of population of the country. He drew word picture of our strategic position in this respect, showing the state as a magnetic basis into which all of the foregoing poured annually. Florida is five hundred miles farther south than California, and nearer to the equator than Sunny Italy.

To Florida, he said, it is only a question of hours from the north, the east and the west; to California it is many days, and, in any event, he declared that there was plenty of people to keep both states busy every year with the millions of tourists seeking health and comfort.

"When the great insurance Company's of the nation tell you that you will live 10, 20, yes, even 30 years longer by spending your winters in Florida, how can you doubt that Florida is coming—that the state will go on growing as long as it stays here in both population and wealth."

He referred to Mount Plymouth, his widely advertised development "30 minutes from 30" cities as a single of-

(Continued on Last Page)

BARRETT IS NOW DOING NICELY AT ORLANDO

According to Miss B. A. Norris, who returned from the Orange General Hospital at Orlando, Tuesday evening, Mr. T. T. Barrett, who was hit by the small chemical truck of the St. Cloud fire department a week ago last Sunday, is resting nicely at that institution.

Mr. Barrnett's leg has been set. As stated in last week's Tribune, it was broken when the truck ran away from its driver and dashed upon the side walk and hit Mr. Barrett who was sitting on a bench in front of the chamber of commerce. His right arm also was injured and at first reported to have been broken; but Miss Norris says it developed that it had been bruised only, but very badly. The arm has been treated and is doing nicely.

It had not yet been determined when Mr. Barrett might be able to leave the hospital, it was stated.

ED MINOR BUYS A GROVE ON ALLIGATOR LAKE

Ed Minor of Kenansville, ex-county commissioner, has again shown his faith in this part of Osceola county by buying a grove near Alligator Lake. He will still live at his home near Kenansville. When the news of his purchase, his friends cheered "Come on Ed."

VEGETABLES MOVE REGULARLY

A carload of vegetables has been moving from Osceola county each week for the past three weeks, according to County Agricultural agent J. R. Gunn. The consignments are pretty well distributed over the various sections of the county, he said, coming from Shingle Creek, Campbell station, Kissimmee, St. Cloud and Narcoossee.

MUNICIPAL BAND IS EARNING MARKED COMMENDATION

TENTH STREET CONCERT TO BE HEARD FRIDAY EVENING INSTEAD OF TONIGHT

The latter-week concert of the Municipal Band, F. W. Henke, director, will be rendered from the Tenth street shell on Friday evening, instead of Thursday.

This announcement was made by Director Henke at City Park last Sunday to the largest number of people who have gathered there this season to listen to the regular Sunday afternoon concert. No more ideal weather could have been asked for to add to the rhythm of the occasion.

K. L. King's "Royal Decree," a march, was the first on Sunday's program and by the entire band it was well played. The next number, "At Evening Time," a serenade from Fred Jewell's work, appeared to draw the largest applause. The musicians seemed to "throw their feelings in" as a writer of popular and ragtime songs once said.

Not that there is any thought of classifying the distinctly qualified and accomplished artists of the St. Cloud municipal band with that far-famed ragtime artist of fifteen years ago—but after all it is the part of the thing that you yourself become that makes you appreciate the whole and to the same degree inspires you to do your part to better advantage in further developing it. The members of this band know their parts and, too, they know the value of interpretation.

Victor Herbert's Favorites, a thrilling piece of musical construction because of its bewitching medley or overture trend was another on the program which brought one right up to one of Broadway's finest.

"Call of the Sea," a concert polka by Smith Holmes, was what one might tersely style a big hit. Played in saxaphone duet, Mr. Arthur Newman and Marion B. Graham were heartily applauded—deservedly so.

The intensive practice which the members of the band have been going through to develop the best band of musicians in Florida—and Mr. Henke can begin boasting now—is easily conceivable in pronounced results—through the music that filled the air at City Park Sunday afternoon. It was on a par with any other band in the state.

The program as rendered follows:

1. March, "Royal Decree," K. L. King.
2. Serenade, "At Evening Time," Fred Jewell.
3. Selection, "Southern Plantation Songs," J. B. Lampe.
4. Hymn, "Rock of Ages," Dr. T. Hastings.
5. "The Doll Dance," N. H. Brown, Intermission.
6. Intermezzo, "La Danseuse," Franz von Blon.
7. Saxaphone duet: concert polka, "Call of the Sea," Smith Holmes; Arthur Newman and Marion B. Graham.
8. Selection, "Victor Herbert's Favorites," Victor Herbert.
9. Hymn, "Holy, Holy, Holy," John B. Dykes.
10. Overture, "Jupiter's Carnival," Geo. D. Barnhouse.
11. March, "The Noble Commander" E. S. Williams.
12. "Star Spangled Banner."

KISSIMMEE VISITORS

Among those from Kissimmee who attended the special meeting of the St. Cloud chapter of the Eastern Star Tuesday evening on the occasion of the visit of the Grand Matron, Mrs. Angie Jameson Mank, of Miami, were Mr. and Mrs. J. L. Overstreet, Mrs. Julius Smith, Mrs. R. S. Floyd, Mr. and Mrs. H. N. Bratten, Mrs. Ruby Shearouse and Mrs. Randall Keen.

TODAY IS THE CIRCUS DAY

SCHOOLS DISMISSED AND ALL OSCEOLA COUNTY IS HERE TO ATTEND SHOW

All St. Cloud schools dismissed today at 1:30 so that the children might attend Gentry Brothers Circus playing here this afternoon and tonight.

The big circus came in early this morning, with the special train bearing the animals, big tent, great corps of workers and performers and scores of other attractions one sees but once a year snorting and roaring to such an extent that it got everybody in town out of bed at daybreak.

St. Cloud has no night or early morning train, and the blast of the railroad engine whistle at that hour was a rare thing.

J. S. Kretchfield assistant manager of the great show came to town with the circus and declared that he was delighted with the appearance of St. Cloud.

Miss Eliza Reed is a guest of Miss E. J. Everett of St. Cloud

LAST GAME OF THE SEASON ENDS IN TIE OF 0 TO 0

KISSIMMEE BATTLED HARD TO DOWN ST. CLOUD BUT WAS HELD NOTHING TO NOTHING

The last football game of the season between St. Cloud High and the Kissimmee Cowboys was played to a rattling fine finish in Kissimmee on Thanksgiving, and although it is conceded that the St. Cloud contingent played a much faster and better game, the score was nothing to nothing, and the fans declare, nothingwithstanding "In favor of St. Cloud."

Be the sportsman-like rivalry which was so uppermost between the two teams ever so great, the final combat was a hard fought one, and the game was characterized by hard, clean playing on the part of both teams, each being on the alert at all times and letting nothing get by them that they could stop.

The St. Cloud high school football team has had a very successful season this year. It has played a total of nine games, with five victories, three defeats and one tie. It has scored a total of 96 points to 39 down by its opponents.

The 1928 football schedule will be announced in a few days when a few incomplete details have been worked out.

The school officials and directors of the athletic ranks stated today that they wished to thank all those who have supported the team so loyally this season. The support of the community, it was pointed out, to a great degree determines what the team will be.

Mr. R. R. Steinwinder is also offered a vote of thanks for the splendid stop watch he presented the team, as it was unique and badly needed.

Mr. O. N. Lee is also to be thanked for the ten dollars in cash which he gave to the team at the close of the season.

The high school basket ball season will get under way immediately now and it is trusted that all of its supporters will turn out to witness these games.

NEW FORD CAR WILL BE SHOWN FRIDAY AT KISSIMMEE

The new Ford car is expected to be on display in Osceola county this week at the Ford agency, D. L. Autrey Motor Company, Kissimmee, and can be seen tomorrow, Friday morning, as well as Saturday.

Whatever we have read about the new Ford automobile, four-wheel brakes, sixty miles an hour speed, curvatures, contours and detours, the statement coming out of Detroit this week that the machine will give perhaps 30 miles to the gallon of gas sounds better than all the remainder of the splendid story which Mr. Ford and his agents are telling concerning the marked advancement of the new car.

In short, we have learned to date that it will have four-wheel brakes, standard gear transmission, extraordinary acceleration, a speed of sixty miles an hour and more, a practically vibrationless engine, and unusual beauty in line and color are among the outstanding features of the new Ford cars, the first of which will be shown in many parts of the country next Friday. The generator, oiling system, steering gear and rear axle are of new Ford design, it is announced. And its 40-h (sepower engine has been so designed that it runs 20 to 30 miles an hour on a gallon of gasoline.

TRUCK AND CITRUS GROWERS TO HEAR EXPERTS TALK

Two experts from Washington and two from Gainesville will appear at Theyn Cout Court house at Kissimmee at 7:30 Friday night, December 2nd, where they will explain the causes of citrus and vegetable diseases germinating while the products are in transit, according to an announcement made by County Agent J. R. Gunn yesterday.

Dr. Fuller and Mr. Moler of the Department of Agriculture Washington and Dr. R. F. Deflusk and Dr. G. F. Burger, of Gainesville, will use lantern slides to demonstrate their conclusions in connection with the subject of the evening.

All the growers of Osceola county are urged to go over to Kissimmee and attend the discussions.

Mr. and Mrs. W. V. Cook and Mrs. Cook's mother and sister, Mrs. and Miss Knapp while enroute from Batavia, N. Y., to Miami, spent Monday and Tuesday here as the guests of Mr. and Mrs. J. C. Merritt.

G. C. HUNTER RETURNS

Friends and business associates are greeting G. C. Hunter, president of the Citizens Bank, who has been absent from the city for some time attending to business matters in other cities.

City and County Executives United on Feasible Program

WITH CONTRACT ALREADY LET FOR EASTERN PROJECT BROAD PAVED STREET WILL SOON SERVE ENTIRE CITY

That the work of widening Tenth street to the city limits on the west will be started within a very short period of time was one of the more welcome pieces of news uncovered this week, especially in view of the recent letting of a contract whereby the same street is to be widened to the city limits on the east.

At the time the contract was let for the eastern project it could not be physically determined when and probably how the job of carrying the street on to the western limits could be accomplished, at any near future day at least. Nevertheless, on Monday last the City Commissioners, together with a number of citizens, motored over to Kissimmee and secured an agreement from the county commissioners to handle the work, along with the present widening and resurfacing of the St. Cloud-Kissimmee road.

It was understood that the width of the street between the present wide city paved section and the western limits will be uniform, the same as it will be on the east; that the initial work is provided for out of funds the county is due to the city of St. Cloud and that the final cost will be provided for in the usual manner. As a result of this outstanding co-operation between county and city, it was understood however on good authority, the cost as a whole will be materially reduced.

Prose and poem from resident, tourist and "passer-through" alike have bewailed these narrow streets, deterring travel on either end of the main highway traversing the center of the city, for many months, and it was especially disheartening to the town's builders and boosters because of the fact that thousands upon thousands of tourists passing from the entire western section of Florida to central and lower east coast points had to get such impressions as these bumps must have left; particularly so because of the splendid, broad paved stretch that runs from one end to the other of the business section.

The case with St. Cloud has been somewhat similar to that which prevailed in Orlando a couple of years ago after that city extended its limits. There was a fine, hard-surfaced street running through the old city boundaries, but the newly acquired territory was deplored and declaimed as the roughest in Florida. Likewise an agreement was reached between county and city whereby the work was carried out and now it is as smooth sailing on one section as upon another of the city's beautiful streets today. St. Cloud hopes for the same in the near future.

SPECIAL SESSION IS HELD TO RECEIVE GRAND MATRON

The St. Cloud chapter of the Order Tuesday evening at the chapter room in the G. A. R. hall to receive the of Eastern Star held a special session Grand Matron, Mrs. Angie Jameson Mank, of Miami, on the occasion of her annual visit to the chapter.

Among the distinguished guests present were Mrs. Angie Jameson Mank, grand matron of Florida; Mrs. Helen B. Strait, past grand matron of the District of Columbia; Mrs. Lamb, past grand matron of Massachusetts; Mrs. Mamie Lander, grand conductress of Florida; Mrs. Lulu Overstreet, grand Electa of Florida; Mrs. Lillie Belk, past grand Electa of Florida; and Mrs. Grace Strange, past grand organist of Florida.

Members from other chapters represented Miami, Melbourne, Cocoa, Ft. Pierce, Orlando and Kissimmee. About 250 were present, including members and guests from other chapters.

REPUBLICANS WILL HAVE CONTROL IN 70TH CONGRESS

WASHINGTON, Dec. 1.—Many tense political situations will accompany the convening of the Seventieth Congress next Monday, among which will be the close race in which the republicans will hold in the upper house.

Although holding a paper majority of a single vote in the new senate, the republicans appeared certain today of organizing the Seventieth Congress when it convenes next Monday. The process will be an easy one in the House where the Republicans hold a substantial majority, but in the senate, they can accomplish it only with Democratic votes.

The Republicans will be aided in gaining nominal control of the Senate by Democratic leaders who do not wish to assume responsibility for legislation in a hostile Congress on the eve of a presidential election. The Democrats prefer to have the Republicans remain in titular control, inasmuch as neither party will be able to enact legislation without assistance from the other.

The Republican insurgents, who bolted the party four years ago to elect a Democratic chairman of the powerful Interstate Commerce Committee, apparently planned no such fight this year.

The insurgents appeared ready to go along with the regular Republicans in organizing the Senate, as many of their own members now hold high committee assignments under the Republican leadership. The Republicans will meet next Friday morning to settle assignments.

"I haven't heard anything about a bolt," observed Senator Norris (R) of Nebraska, insurgent leader. "I heard though that the Democrats don't want to organize the Senate and if that's true, I give them credit for having a little sense."

The announced plan of Democratic leaders to bar Senatorelect William S. Vare, of Pennsylvania, and Frank L. Smith, of Illinois' both Republicans at the door of the senate probably will have no effect on the Republican organization plans. If Vare and Smith are denied admission, it was said, a number of Democrats will vote for Republican organization under the theory that the Republicans are entitled to control the Senate because of their paper majority.

"I think the Democrats ought to vote to seat Vare and Smith," said Senator Blease (D) of South Carolina. "I don't believe the Senate ought to be organized until they are seated and if it is organized before they take their oaths of office, I think the Republicans are entitled to remain in control. I shall vote that way."

RED CROSS QUOTA IS EXCEEDED BY 60 MEMBERS

The annual Red Cross Roll Call for St. Cloud and this section of Osceola county has gone over, with 61 memberships above the quota set by the national organization to score, according to H. F. Zetrouer, chairman of the drive.

Mr. Zetrouer said that it was only natural that all of those interested in the work were highly gratified at the results and considered the 61 plus as a tribute to the public spiritedness of the people of the community.

He said that Mrs. H. S. Dawley, head of the St. Cloud chapter, himself and all the others who worked to achieve the success now realized, wished to express their profound thanks for the hearty co-operation of one and all who made this record possible.

"IN WALKED AUNTIE" TO BE SHOWN ON TUESDAY DEC. 6

In order not to conflict with the Eastern Star meeting of last Tuesday night, the Business Men's club decided to postpone the presentation of their show "In Walked Auntie" until Tuesday night, Dec. 6. The play will be staged by the Lake Players at G. A. R. Hall on that date. Reserved seats are now on sale at Edwards' Pharmacy.

That "In Walked Auntie" is an attraction of merit is evidenced by the fact that on Friday night of this week the company will appear in Haines City under the auspices of the Woman's club. Next week, besides appearing in St. Cloud, the show will be put on in Auburndale under the auspices of the Rotary club.

MINISTERIAL ASSOCIATION IS FORMED FOR OSCEOLA COUNTY

A meeting of the pastors of the various churches in Osceola county was held on Monday morning in the Methodist bungalow at Kissimmee for the purpose of organizing a county association.

The Rev. Bert Atchison of the First Baptist church, St. Cloud, was elected president and the Rev. Steinmeyer of the First Methodist church, Kissimmee, was selected vice-president. The Rev. Dyke, rector of the Protestant Episcopal church of Kissimmee, was elected as secretary-treasurer. The Rev. I. G. Hyndman, of St. Cloud, and Rev. S. Eagle, of Kissimmee, were requested to draw up suitable constitution and by-laws.

It was decided to hold a county-wide "Go to Church Campaign" for the third Sunday in January.

Mr. and Mrs. D. S. Graw of St. Petersburg visited Mrs. Graw's mother, Mrs. E. J. Everett, on Thanksgiving.

St. Cloud Tribune

Published every Thursday by the ST. CLOUD TRIBUNE COMPANY Tribune Building, St. Cloud, Fla.

CLAUD F. JOHNSON.....President
A. V. JOHNSON.....Vice-President
F. M. JOHNSON..Secretary-Treasurer

Entered as second class mail matter, April 29th, 1926, at the Postoffice at St. Cloud, Florida, under the act of Congress of March 3, 1897.

Advertising bills are payable on the first of each month. Parties not known to us will be required to pay in advance.

The Tribune is published every Thursday and mailed to any part of the United States, postage free, $2.00 a year; $1.25 for six months or 75c for three months strictly in advance. Foreign subscriptions in postal union $2.50 per year.

In sending in your subscription always state whether renewal or new subscriber, in changing your address be sure to state former address.

Reading notices in local columns, 10c a line. Rates for display advertising furnished on application.

THE STAFF
CLAUD F. JOHNSON--Editor-in-Chief and Publisher
ALGER E. COWGER--Associate Editor and General Manager of Plant
F. E. PHILPOTT----Associate Editor and Supt. Job and Advertising Dept.
I. O. COWGER----Contributing Editor

Advertising Department
AMERICAN PRESS ASSOCIATION, New York, N. Y. Detroit, Mich. Chicago, Ill. Atlanta, Ga.
HANSON ADVERTISING SERVICE Orlando, Florida
LEBAN-CARR CO., St. Petersburg, Fla.

Press Department
DONALD E. SELLERS

113-115 Massachusetts Avenue
TELEPHONE 40

BOOKS THE CHILDREN SHOULD READ AND SANTA CLAUS MAY GET BUSY

(Continued from Page Eight)

Bobbs Merrill—Bobbs-Merrill Co.
Wagg and Puff—Wheeler Publishing Co.
Good Reading—Chas. Scribner's Sons.

Second Grade

Pine Tree Playmates—Benj. H. Sanborn & Co.
Bobbs-Merrill First Reader—Bobbs-Merrill Co.
Child-Library Readers—Scott-Foresman & Co.
The Lost Monkey—Newson & Co.
The Cotton Tail First Reader—A. Flanagan Co.
Brownies at Work and Play—A. Flanagan Co.
The Runaway Bunny—A. Flanagan Co.
Work-A-Day Doing on the Farm—Silver Burdett & Co.
The Kelpies—Little, Brown, and Co.
Peter and Polly in Spring—American Book Co.
Playtime Stories—American Book Co.
Happy Hour Stories — American Book Co.
A Middle Book—Rand McNally Co.
Bobby and Betty at Home—Rand McNally Co.

Third Grade

Bobbs Merrill Second Reader—Bobbs Merrill Co.
A Happy School Year—Rand McNally Co.
Japanese Fairy Tales—Rand McNally Co.
More Mother Goose Village Stories—Rand McNally Co.
Circus Animals, How the Animals Came to the Circus—Rand McNally Co.
The Bundy Shop Cotton Tails—A. Flanagan Co.
Fairies of the Nine Hills—A. Flanagan Co.
Busy Little Brownies—A. Flanagan Co.
The Bunny and Bear Book—A. Flanagan Co.
The Tale of Bunny Cotton Tail—A. Flanagan Co.
Fireside Stories—A. Flanagan Co.
The Pixie in the House—A. Flanagan Co.
Merry Little Cotton Tails—A. Flanagan Co.
Really Truly Fairy Tales—A. Flanagan Co.
The Circus Reader—Benj. H. Sanborn Co.
In Fairyland—Silver, Burdett & Co.
Fables From Afar—Newson and Co.
Peggy Stories—Chas. Scribner's Sons.
Five Little Friends—MacMillan Co.
Tuppy Turvy Tales—Chas. Scribner's Sons.
Nursery Tales From Many Lands—Chas. Scribner's Sons.

Fourth Grades

Hindu Tales—Rand McNally Co.
Japanese Fairy Tales—Rand McNally Co.
Little Bear Stories—Rand McNally Co.
The Early Cave Men—Rand McNally Co.
Ten Little Brownie Men—A. Flanagan Co.
The Brownies and the Bobtins—A. Flanagan Co.
Twilight Folk Tales—A. Flanagan Co.
Just Stories—A. Flanagan Co.
Ah the Cave Man—A. Flanagan Co.
Indian Nature Myths—A. Flanagan Co.
Happy Tales for Story Time—American Book Co.
Fairy Tales Everyone Should Know—Milton Bradley Co.
In Blue Bird Time—Milton Bradley Co.
At the Back of the North Wind—J. B. Lippincott Co.
New Stories—Wheeler Publishing Co.

Fifth Grade

Peter Pan—Silver Burdett & Co.
Ozoloe the Wizard—Milton Bradley Co.
Brownie the Engineer of Beaver Brook—Milton Bradley Co.
Once Upon a Time Animal Stories—Milton Bradley Co.
Firelight Stories—Milton Bradley Co.
Reynold the Fox—Milton Bradley Co.
The Mouse Book—Thos. J. Crowell Co.
Fairy Tales of Long Ago—A. Flanagan Co.
Little White Chief—A. Flanagan Co.
Robin Hood—J. C. Winston Co.
Pinocchio—J. C. Winston Co.
East o' the Sun and West o' the Moon—How, Peterson & Co.
Kootenai Why Stories—Chas. Scribner's Sons.
Indian Why Stories—Chas. Scribner's Sons.
The Wonders of the Jungle—D. C. Heath & Co.

Sixth Grade

Gipsy Nan—Henry Holt and Co.
In and Out of the Jungle—D. C. Heath Co.
Jim Sperling Leader—Harper & Bros.
Nature Myths and Stories—A. Flanagan Co.
Manabosho the Great White Rabbit—Rand McNally Co.
Viking Tales—Rand McNally Co.
King Arthur and His Knights—Rand McNally Co.
Janey Seeking a Home—Rand McNally Co.
Heidi—Rand McNally Co.
How It Came About Stories—Scribner's Sons.
Indian Old-Man Stories—Scribner's Sons.
Lions 'n Tigers 'n Everything—Little Brown, & Co.
The Young Folk's Book of Myths—Little, Brown, & Co.
Eskimo Legends—Little, Brown & Co.
Pep the Story of a Brave Dog—Milton Bradley Co.
The Arabian Nights—J. C. Winston Co.
Mammy Cottontail and Her Bunnies—Milton Bradley Co.

Seventh Grade

The White Czar—Milton Bradley Co.
The Man Without A Country—J. C. Winston Co.
True Bear Stories—Rand McNally Co.
Campfire Courage — Harper and Bros.
Five Animals Their Books—Harper and Bros.
Larry of the North—Harper and Bros.
Patsy's Brother—Harper and Bros.
Pil O.Mine, King of the Turf—Milton Bradley Co.
Silverheels, King of Sled Dogs—Milton Bradley Co.
Tom Cardiff's Circus—Milton Bradley Co.
Lost River—Milton Bradley Co.
Unexplored—Milton Bradley Co.
Story of Wretched Finn, A Chinese Boy—A. Flanagan Co.

Eighth Grade

Story of My Life—Crosset.
Marjorie Daw—Houghton.
The Crisis—Crosset.
Huckleberry Finn—Harper.
The Advantages of Tom Sawyer—Harper.
David Copperfield—Grosset.
Hans Brinker—Ginn.
Adventures of Sherlock Holmes—Hurt.
Bent Twig—Grosset.
Little Shepherd of Kingdom Come—Grosset.
Friendship Village—MacMillan.
Lock of Roaring Camp—Houghton
House of the Seven Gables—Houghton.
Call to the Wild—Grosset.
When Knighthood was in Flower—Bobbs.
Bob, Son of Battle—Hurt.
In Ole Virginia—Scribner.
Selected Tales—Century.
Best American Humorous Short Stories—Rand & Liveright.
Book of Short Stories—Holt.

These books can be procured through local bookstores and if ordered now will be available for Christmas.

SUIT CLUB

Chas. Lowe
Gets Suit No 6.

If not a Member Investigate!

Wheat's Toggery

FOR SALE

Beautiful Ornamental PLANTS

SEE
A. J. GEIGER
St. Cloud High School

READING TESTS ARE BRINGING GOOD RESULTS

(Continued from Page Eight)

the test and the results compared with a base line or "B" score which was the result of scores made by 130,000 school children on the same test form.

The test consists of a printed form containing about twenty exercises which the pupil is required to read and indicate the answer by underscoring the correct word printed under the exercise. For each answer that is correct the pupil is given credit of one in comprehension or understanding, the reading rate being easily determined by the number line which is printed on the left margin of the test sheet. The children are allowed four minutes in which to complete the test for the elementary form and five minutes on the high school form, the latter being the more difficult.

Considering that the test was given in the first month of the term we find the results very gratifying. Final scores were worked out on averages, the score of each child in the county was tabulated and the average score worked out for the county and then for the respective grade in each school. In the elementary group we find that the average school child in Osceola county reads at a rate of 138 words a minute, he has nine month of school before him and should increase his rate to 148 words a minute, he shows a rate of comprehension of 9 and should develop an understanding of a 10 score before the end of the term. The children of the third grade, who at the time of the test could be said to have just completed the work of the second grade, have the largest margin to make up, they must increase their rate from 55 to 80 words a minute and the comprehension from 2 to 4; the fourth grade have 15 words in rate and nearly one unit in comprehension to make up; the fifth grade show a lack of eight words in rate and half a point in comprehension; with a score of seven words a minute in rate and half a point of credit in comprehension above par, sixth graders will be asking for a holiday; seventh grade tabulations show only half a word slow in rate and half a unit behind in comprehension, while the eighth grade is behind 3 words a minute in rate and one and one half points in comprehension. A summary of the above will show the largest margin between actual and standard scores existing in the third and eighth grades, considering that the third grade usually show a larger proportion of gain in the years work than the other grades, the burden of bringing the line above standard or "B" score will rest on the eighth grade.

The result of the high school tests show a county average far above the required "B" score, only in three cases out of 24 do we find a class falling below the standard requirements and then not enough to pull the average down. The percentage above requirements for each grade would probably be the clearest way of stating results. Thus we find the freshman class 30 per cent above in comprehension and 40 per cent above in rate, sophomores are 34 per cent above in comprehension and 33 per cent above in rate, juniors show 14 per cent above in comprehension and 22 per cent above in rate and seniors 24 per cent above in comprehension and 20 per cent, these scores being in proportion to required ability for the respective grades. It should be noted that the larger course of individual results was found in the high school tabulations, students in the same grades frequently show a difference of 10 per cent or more between the low and high scores.

Tests and measurements are used to a large extent in modern schools all over the country, it is hoped that the state and county officials will use them more extensively here in the future.

THE "FOUR EYES" AND MID-WESTERS TO MEET TUESDAY

The president of the Four I and Mid-West association, Wm. DeNoyer, announces that the regular meeting of the organization will be held next Tuesday, December 6, at the club house in the city park. A large attendance is expected as at this meeting the election of officers will occur also time for payment of dues.

The Christian Citizenship department of the Minnie E. Neal W. C. T. U. will have charge of the program at 3:00 p. m.

Christian Church Bazaar

Saturday, Dec. 10th

Chamber of Commerce Building, Beginning at 9:30 A. M.

Emphasized Features

"Handy Men" at bargain prices.
Fancy work of all kinds
Practical gifts, and ready-made Ladies.
Candy, Home Cooked Food, Ice Cream.

From 11:30 A. M. to 1:30 P. M. Dinner Will Be Served at the Attractive Price of Fifty Cents a Plate

MENU
Roast Beef Brown Gravy
Snow Potatoes Baked Beans
Combination Salad
Bread Butter Pickles
Pie Cheese Coffee

14-2t

A CONDENSED STATEMENT

Showing the Condition of

The Peoples Bank of St. Cloud

St. Cloud, Florida

Through the Close of Business on November 29, 1927

RESOURCES

Loans and Discounts	$155,283.84
Stocks and Bonds	12,275.00
Furniture and Fixtures	5,466.66
Claims and Other Resources	2,134.62
Overdrafts	12.25
Real Estate owned	1,495.75
CASH ON HAND AND IN BANKS	54,176.29
Total	$230,844.41

LIABILITIES

Capital Stock Paid in	$ 25,000.00
Reserve and Undivided Profits	21,215.28
Total Deposits	184,629.13
Total	$230,844.41

OFFICERS

W. J. BACKMUN, President
SAM BRAMMAR, Vice-President, W. T. ADAMS, Cashier,
L. C. HETTINGER, Vice-President, A. J. ALLISON, Asst. Cashier,

DIRECTORS

W. J. BLACKMUN, Chairman
SAM BRAMMAR R. C. LEAKE
L. C. HETTINGER E. MALLORY
J. E. S. PHILLIPS B. L. STEEN

The **Saturday Special Sale**

At The DeLuxe Market House

will take place this week as usual, but for good reasons we are not going to annouce the

SPECIAL PRICES

in advance. Suffice it to say we will have as on former SPECIAL SALES some very exceptional offerings in Fresh Vegetables, Meats, Fancy and Staple Groceries, Etc.

We Carry at All Times a Full Line of Fresh Vegetables, Such as---

California Iceburg Lettuce
New String Beans
New York Danish Cabbage
Bunch Carrots, Beets, Turnips
Cauliflour
Home Grown Tomatoes
Peppers, Onions Parsnips, Etc.
Irish Potatoes—Maine Cobblers
Sweet Potatoes—Improved Porto Rico, Georgia Yams
Rutabagas
Onions—White, Yellow, Spanish
Endive, Parsley
California Celery

FRESH WESTERN MEATS

Meats, Fresh and Cured, All Kinds.

CHEESE---BUTTER

We make a specialty of Cheese and Butter.
Best quality Daisy, Longhorne, Swiss, New York State, Philadelphia Cream, Etc.
Best Creamery and Country Roll Butter.

OYSTERS

Fresh Northern Select Oysters always in stock.

REMEMBER—WE DELIVER

St. Cloud DeLuxe Market House
PHONE 43 TENTH & PENN. AVE.

WAS IT BOUGHT AT HOME?

A SPLENDID thought, folks! Picture the above. Who would stop under such inviting and appetizing circumstances to consider where it came from? It is tempting---just like the appeals of the "super-slicker" and the ingeniously colored and worded appeals of the mail order houses.

IF IT WAS BOUGHT AT HOME, THAT MEANS THAT THE PRICE WILL REMAIN HERE FOR THE PURCHASE OF ANOTHER ONE NEXT TIME, BUT---IF THE MONEY WAS SENT AWAY IT MAY MEAN TRIPE THE NEXT TIME.

We have persistently prevailed upon the sound thinking people to

BUY AT HOME

and strengthen our chances of being able to buy again. Keep the dollar in your sight. It is fun enough to grasp it at that, not to mention your slim chances of recovering it when it goes to other parts.

Let Us Practice What We Preach---Buy at Home and Prosper!

Buy from These Progressive St. Cloud Business Firms and Keep Your Dollars at Home

E. MORIN ..... St. Cloud Bakery

S. W. PORTER Real Estate, Insurance

H. E. CRAWFORD ..... Electric Shop

HETTINGER and SCHATZMAN ..... H. & S. Grocery

THE PEOPLES BANK of ST. CLOUD

ELMER IDE ..... Men's Furnishings

H. S. DAWLEY ..... Real Estate

ST. CLOUD MOTOR CO. ..... H. L. Godwin

J. W. PICKENS ..... Groceries

L. V. COLEMAN ..... Roberson's Pharmacy

WHEAT'S TOGGERY ..... G. G. Wheat

E. MALLORY ..... Grocery

ST. CLOUD DeLUXE MARKET ..... (Haymaker)

V. CLYDE EDWARDS ..... Pharmacy

LEON D. LAMB ..... Real Estate

FLORIDA FLOUR & FEED CO. ..... C. Porter

C. A. BAILEY ..... Grocer

PARK GROCERY L. T. Paxson, Prop.

JOHN F. BAILEY ..... Real Estate

JOHNSTON & REUHLEN ..... Real Estate

C. BOUTELLE ..... Grocery

STANDARD GARAGE C. W. Landiss

R. W. BLACKSHEAR ..... Manager Person's Store

ST. CLOUD TRIBUNE CO. ..... Publishers

C. C. PIKE ..... Photographer

J. F. DANIELS ..... Lumber

Frederic Stevens ..... Realtor

F. K. Berry ..... Hunter Arms Hotel

John I. Lindholm ..... Plumber

"MY TOWN FIRST"

DANCING

Every Wednesday ond Friday Night

Prices Genta, 99c—Ladies Free
Hours: 9:00 to 12:00

PFEIFFER'S
FLORIDA MELODY KINGS
6-PIECE DE LUXE ORCHESTRA

Swimming At All Times
Boxing Thursday Nights

THE AMUSEMENT PLACE FOR PEOPLE OF OSCEOLA COUNTY AND CENTRAL FLORIDA

Cash's Pavilion

Il-Le-Wa-Ha Springs
Kissimmee, Florida

We Are Again Soliciting Your Orders for

Fresh and Salt Water

Fish and Shrimp

Baltimore Oysters

Received *FRESH* Every Day

Bruns' Fish House

At the Bridge
Kissimmee-St. Cloud Road

ADVERTISE In The TRIBUNE For RESULTS.

Countless FORD owners are coming to "STANDARD" motor oil F for the complete protection that only "STANDARD" can give them.

"STANDARD" F is the *right* motor oil for your Ford car or truck. It gives you positive, complete protection of all moving parts. It forms the tight piston seal that means full power. Leaves less carbon and keeps transmission bands soft and pliable.

STANDARD OIL COMPANY
INCORPORATED IN KENTUCKY

"STANDARD" MOTOR OIL F

STANDARD

CROWN GASOLINE
It's easy to play safe on gasoline —fill at a Crown pump every time.

1927 AUTOMOBILE ROAD MAPS *of Alabama, Florida, Georgia, Kentucky and Mississippi* may be had *Free at any of our service stations.*

INTERNATIONAL SUNDAY SCHOOL LESSON

By KEITH L. BROOKS
(Managing Editor "The King's Business," Secretary Correspondence Courses of the Bible Institute of Los Angeles)

DECEMBER 4, 1927

ISAIAH TEACHES RIGHT LIVING

Isa. 5:1-2

We are still studying the description of the prevalent iniquities of Israel and of the judgments which were sure to fall in consequence of these. The prophecy of this chapter takes a peculiar form, for it is a parable with a commentary attached, very similar to teaching that came from the lips of our Lord Himself.

The peculiar privileges and obligations of Israel are pictured by the figure of a highly favored vineyard. Instead of the good and abundant fruits that might rightly be expected, it brings forth only wild grapes. It is, therefore, given up to desolation. The prophet then proceeds to catalogue the sins that had sprung up as rank weeds in the vineyard of Israel.

The parable of our Lord recorded in Mat. 21:33-44 has points of close resemblance to the one before us and may well be studied in connection with this lesson. It gives us a New Testament application and shows us how God took away His vineyard from Israel and has given it to a people comprising all those who honor His Son as Lord and Savior.

The owner of the vineyard is Jehovah. The vineyard is none other than the covenant people Israel, separated from the nations for His glory. It should be noted that in the vineyard of the New Testament, Jesus takes the place of the Jehovah of the Old Testament. He was the God of Israel incarnate.

This vineyard has been located in a "very fruitful hill" (v. 1). This is suggestive of the isolation, security and sunny aspect of the land given to the covenant people. In all the world, a more beautiful and favorable spot could not have been found to exalted the chosen nation.

God had "fenced it." He took it under His special protection. He divided it off from other nations by committing it to the oracles of God. If they had not themselves thrown down the fence, no breach could have been made upon them.

He "gathered out the stones" so that nothing from within might obstruct its fruitfulness. He "planted it with the choicest vine" by setting up in the midst of these people a pure religion and ordinances fitted to keep before them the way of salvation by which they should always enjoy fellowship with Himself.

He "built a tower in the midst" where the keepers might sit to take a view of the vines. This may have reference to the city of David and the temple where God promised to meet His people and give them tokens of His presence.

He "made a winepress therein." Here we may find a suggestion of His altar to which the sacrifices, as the fruits of the vineyard, should be brought. God had every reason to expect that such a vineyard should "bring forth grapes."

What did he get? "Wild grapes" (v. 2). Wild fruit is the fruit of corrupt nature. It is not according to the engrafted branch, but springs from the root of bitterness. Where Divine grace does not work, the corrupt nature will work. Wild grapes are hypocritical performances that look like grapes, but are sour and worthless to the owner of the vineyard.

"Wherefore should it bring forth wild grapes?" (v. 4). Israel had received everything requisite for instruction and quickening to duty. They had His law, His ordinances, His priests, His prophets. Such mercies, if abused, will suddenly come to an end. The owner of the vineyard will abandon it to sterility. Now, let us not put up our ourselves and let all this touching drip off upon the Jews. God has done much more for us under the Gospel. No one can be ignorant of the intention of god in giving His only begotten Son to die for us. The purpose of Calvary's cross was to bring human hearts out of unconcern to real longing for God's grace, God's love, God's life. He has, furthermore, sent the Holy Spirit to keep up an inward and invisible solicitation in the hearts of men. He has given us the New Testament to guide us in the ways of Divine grace.

If we, like Israel, let the vineyard grow up to wild grapes, the same fate will come to us. The fence of God's protection will be removed. The beasts of the field will be let in to devour. The showers of blessings will cease. Our tower, the Church of Christ, will fall in ruins. The Spirit of God will depart from those who have long resisted. The Gospel will be removed from those who have long been a reproach to it.

"I will lay it waste," saith the Lord: "it shall not be pruned nor digged; but there shall come up briars and thorns: I will command the clouds that they rain no more upon it." (v. 6).

Six "woes" were pronounced upon Israel. Woe to the wealthy (v. 8); the wanton (v. 11); the wicked (v. 18; the weak-minded (v. 20); the worldly wise (v. 21); the wine bibber (v. 22). In Chapter 5 Isaiah looks around at Israel's condition and pronounces six woes. In Chapter 6 the looks up and sees the Lord and exclaims: "Woe is me."

The detailed specifications in vs. 8-12 needs no comment. The same sins are rampant today. The money-grabbers, the oppressors of the poor (v. 8), the bootleggers and the wine-inflamed (v. 11), the "jazz hounds" who dance and feast—all are with us, and "they regard not the work of the Lord, nor consider the operation of His hands" (v.12).

When will God's patience wear out? When may the God of earth and heaven exclaim: "Judge ye between Me and my vineyard!" Is it not time we begin to heed the awful warning uttered in the song of the vineyard?

The nation, the church, the house, the heart, where the grace of God has been received in vain, cannot fail to be, sooner or later, the object of God's righteous displeasure.

—o—

PITH AND POINT

"One of the most incredible things of history is the ungrateful way in which men return the boundless mercies of God"—v. 4 (Torrey).

God expects vineyard and fruit from those who enjoy vineyard privileges.

God's expectations are not high nor hard but righteous and reasonable.

Wild fruit is worse than no fruit.

Counterfeit graces are wild grapes.

From the first, the devil has sought to prostitute music to become the servant of heartlessness (v. 12).

God will deny His grace to those who have long received it in vain.

—o—

SUGGESTIVE QUESTIONS

Who is "Well-beloved" of this parable? (V. 1; cf. 27:3; Mt. 17:5.)

What is represented by the vineyard? (V. 1; cf. v. 7.)

What New Testament application is made of the vineyard? (Mt. 21:41, 43.)

Who is the True Vine? (Jn. 15:1.)

What may be represented by the "fence" about Israel? (V. 2; cf. Eph. 2:14-15; Ex. 33:16.)

What was the tower in the midst of Israel? (V. 2; cf. Micah 4:8.)

What fruit does the Lord of the vineyard expect today? (Gal. 5:22-23; Jn. 15:5, 8.)

—o—

GOLDEN TEXT ILLUSTRATION

"Pure religion and undefiled before God the Father is this, To visit the fatherless and widows in their affliction, and to keep himself unspotted from the world" (James 1:27).

A farmer in Maine was busy one spring boiling maple sap in a great iron kettle. He was suddenly made aware of the approach of two bears, attracted by the fragrant smell of the boiling syrup. The farmer got his gun, but the bears escaped. The next morning when he came back to his work at the sugar house where the sap had been slowly boiling all night, he found in the kettle of thick hot syrup a cub bear. It had crawled up the pole above the kettle and while gorging itself with sweets from the edge of the kettle, had slipped and drowned. Thus many are drowned in the sweets of worldliness. They prostitute the blessings of life given of God, to the service of the flesh and the devil, until they bring upon themselves destruction of body, soul and spirit.

Dr. A. W. Tindall
OSTEOPATHIC
and
VITONET BATHS
Mrs. Dr. A. M. McClaran
Assistant
333 South Massachusetts Ave.
OFFICE HOURS:
9:00 to 12:00 A. M.
1:30 to 6:00 P. M.

Advertise in the Tribune

WHEN BETTER AUTOMOBILES ARE BUILT, BUICK WILL BUILD THEM

Drive Buick for 1928 over *that* bad road

DRIVE a Buick for 1928 over the stretch of bad road you know best . . . Notice how Buick's Cantilever Springs smooth away those aggravating ruts and bumps . . . Observe how Buick's Lovejoy Hydraulic Shock Absorbers, front and rear, absorb road shocks and eliminate jolts and jars . . . You cannot know Buick's marvelous new riding comfort until you have tested it yourself. A car awaits you in our showroom.

SEDANS $1195 to $1995 COUPES $1195 to $1850
SPORT MODELS $1195 to $1325

All prices f. o. b. Flint, Mich., government tax to be added. The G. M. A. C. financing plan, the most desirable, is available.

BUICK *for* 1928

MEBANE BUICK CO.
West Central Avenue at Railroad
ORLANDO, FLORIDA

Avoid last-minute Selections— Choose

Christmas Cards

now!

At The
ST. CLOUD TRIBUNE OFFICE

You Will Find One of The Best Selections Of Christmas Cards In The City. By Buying NOW, You Will Avoid The Hurry Of The Last Minute Rush—And Find The Assortment Complete And Fresh To Choose From.

This is the seal adopted by the Greeting Card Association and displayed by merchants who carry cards made by members of the Association.

CLASS "A"
12 for $1.00
25 for $1.50
50 for $2.25
Prices include printing with your name and address.

CLASS "B"
12 for $1.50
25 for $2.25
50 for $3.50
Prices include printing with your name and address.

CLASS "C"
12 for $2.25
25 for $3.50
50 for $6.00
Prices include printing with your name and address.

Scatter Sunshine with Greeting Cards

Motor Bus Fleets Carry Crowds to Mt. Plymouth

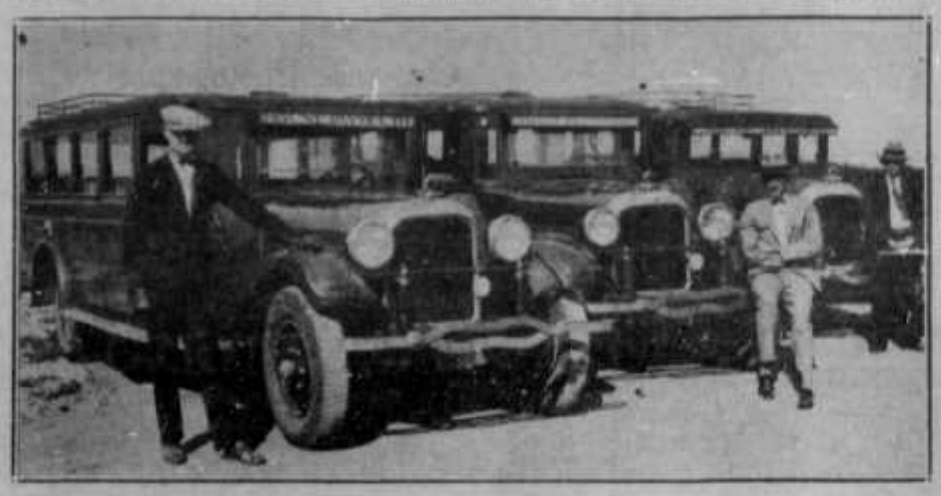

Daily on regular schedule the big fleet of motor busses operated by the Mount Plymouth Corporation carry hundreds of people from most every section of the state to visit Florida's Playground City. The busses shown above operate through the southern district which includes St. Cloud. A free bus service is available to St. Cloud residents and visitors every Tuesday and Friday, and these trips have proven interesting and educational to all those who have visited Mount Plymouth.

VETERANS ASSOCIATION

On November 29, 1927, the meeting of the Veterans association was called to order by the president, Comrade Lathrop, all officers being present. The meeting was opened by singing America, after which prayer was offered by Comrade Conley, the vice-chaplain.

The minutes of last meeting was read and approved, and then came the Florida song followed by the St. Cloud yell. The author of the Florida song was present and asked the comrades to sing it with more "pep" and the president asked that America be sung with more "pep". It was then announced that the second installment of the Mystery Box would be given on the 29th of November. Again the ladies of the Christian church gave notice of their weekly sale of cooked food, and Comrade Kenney gave notice that he had songs to sell.

After the meeting the funeral of Comrade Ritter was announced for Sunday at the G. A. R. hall.

The president sold two copies of the Florida song, half of the proceeds going to the Veterans association. The First on the program was a song entitled "Marching Thrhough Georgia," by the audience, led by the choir, music by the drum corps; Comrade and Mrs. Raymond, violin and piano; collection was then taken, the social hour was in charge of the Daughters, with Mrs. Nettie Clark as chairman, Mrs. Elnora Clark, bass drum, two selections.

Reading by Mr. Balcom, "But I Ain't Dead Yet," and responding to an encore.

Reading Comrade Campbell, first a talk on newspapers and a clipping, "When the Paper Doesn't Come."

Music, by Comrade Brinhall, with the flute, accompanied on the piano by Mrs. Nettie Clark, two selections.

Reading, by Mrs. Clara Fuller, "The Bird of Paradise."

Reading, by Comrade Lathrop, "The Thanksgiving Turkey."

Comrade Kenney told of another Thanksgiving Turkey.

Music by Mrs. Emmerson Brown, piano; Comrade Raymond, snare drum, two selections.

Reading, by Mrs. Cowden, encore, "The Moo Moo Cow."

Reading, by Mrs. Annett Smith, "We Need the Lives of Others to Make Our Lives Complete."

Musical reading, by Norse Williams, "Guard Thou My Tongue."

Reading, by Comrade Blackman, "I'm Almost Sick," for encore, "Mary Had a Little Lamb."

Music, by Comrade and Mrs. Raymond, piano and violin, two selection, with Mrs. Elnora Clark at the bass drum.

The Daughters gave the flag salute, with Mrs. Nettie Clark, Mrs. Gertrude Balcom, Mrs. Clara Fuller and Norse Williams as color-bearers.

The collection was $4.00. There were 124 present.

The meeting closed by singing the National Anthem.

The social hour of next meeting will be in charge of the G. A. R., with Comrade Perkins as chairman.

Josephine Perkins, Sec.

W. C. T. U. PRESENTS PROGRAM AT P. T. A MONDAY

The Parent Teachers Association met Monday evening at the west side school for a short business session and an entertainment program presented by the W. C. T. U.

Among the business matters attended to was the appointment of committees to arrange for the fish fry supper to be given for the benefit of the Parent Teachers on December 10, at a space to be marked off near the band shell on Tenth street.

Mrs. David Lane was in charge of the W. C. T. U. program which was as follow s

Piano duet, Miss June Johnston and Miss Plummer.

Reading, "The American Flag," Mrs. Lannom.

Piano solo, Miss Edna Browning.

Reading, " 'Rastus' Last Smoke," Miss Carrie Walters.

Violin solo, Miss Wilna Linam.

With exception of certain apes, all animals are immune from measles.

CHURCH ANNOUNCEMENTS

ST. LUKES MISSION
Florida Avenue bet. 10th and 11th St.
Rev. Clayton M. Legge,
Priest in Charge

Holy communion, 8:00 a. m., except first Sunday in the month, when there is Communion service at 11:00 a. m.

Church school, 9:45 a. m.

Morning prayer, 11:00 a. m.

Church Service League meets first Thursday in month at 2:30 p. m., in the Chapel; and third Thursday in the month, the time and place to be posted on bulletin board in the post office.

FIRST PRESBYTERIAN
Rev. H. N. Campbell, Minister
SUBJECTS

Morning—"A Great Teacher for a Great Purpose."

Evening—"The Right Estimate of Self."

Choir is working hard for their Christmas cantata. Date to be announced later. Watch for it and come out and hear them.

A large audience is always encouraging.

Miss Kathleen Goff's class enjoyed turkey dinner at the church Saturday evening.

METHODIST EPISCOPAL CHURCH
Ivor G. Rundman, D. D., Minister

Our Slogan: "A Friendly Church in a Friendly City."

Our newly organized orchestra is proving quite an addition to the evening service. We expect to add to the number of instruments until we have a well balanced combination.

We had splendid congregations last Sunday, both morning and evening. At the Epworth League service there was an unusually large attendance of young people.

The "Win My Chum" meetings each evening have been both interesting and inspiring. The climax meeting will be held next Sunday night when the League will have charge of the regular 7:30 service. Among the special musical numbers will be a solo by Mrs. Kanavel.

Remington Portable Typewriter *for Christmas*

HERE is the most helpful, useful and practical of all Christmas gifts, for it provides its owner with the modern, time-saving way to write.

The smallest and lightest typewriter with standard keyboard. Weighs only 8¼ pounds, net, and fits in case only four inches high; strong and durable, simple and easy to operate. The recognized leader—in sales and popularity.

Come in and let us show it to you.

St. Cloud Tribune Co.
Office Supply Department
Tribune Bldg. St. Cloud, Florida

MOUNT PLYMOUTH

Follow the Crowds to

Florida's Playground City

Free Buss Service Every Tuesday and Friday
Private Parties Arranged Any Day. Bring Your Friends for

A DAY OF PLEASURE

WEBSTER and COTTRELL
MILLSOM BUILDING
District Managers

MOUNT PLYMOUTH CORP.

Our First Year in Business

A Bank Statement That Any Man or Woman Can Easily Understand

Herewith We are Presenting an Accurate Statement Showing Our Resources and Liabilities at Close of Business, November 29, 1927

RESOURCES
(What We Own)

Cash on hand and on deposit with approved depositories	$ 93,501.39
United States Bonds are worth	13,308.16
Our Bank building is worth	10,000.00
Our furniture and fixtures are worth	2,500.00
We have loaned to our customers for use in their business and legitimate needs the sum of	45,259.06
Other resources amount to	706.07
Total of what we own	$165,264.88

LIABILITIES
(What We Are Liable for)

Deposits with us by individuals, firms and corporations	$134,971.92	
Cashier Checks	2,720.75	
Certified Checks	72.21	
Furniture and Fixtures	2,500.00	
Total of our liabilities		$140,264.88
Leaving a balance over and above our liabilities of		$ 25,000.00
This balance represents our depositors margin of safety and is the working capital of the bank and is carried on our books as follows:		
Capital	$ 20,000.00	
Surplus	5,000.00	
Grand total to balance		$165,264.88

This statement will show you that 80 per cent. of our deposits are carried in cash and Liberty Bonds, instantly available if cash is needed.

Last night completed only one year of business for this institution with total resources in excess of $165,000.00 for this manifestation of faith in our first year of business we are truly grateful.

Your business solicited only upon the basis of safe banking.

Four Percent Interest on Time Deposits

THE CITIZENS STATE BANK

ST. CLOUD FLORIDA

G. C. HUNTER, President E. M. GOODRICH, Cashier S. W. PORTER, V.-President

DIRECTORS

G. A. PEED H. F. ZETROUER G. M. MOSES T. G. MOORE

THE NEW FORD CAR

is a

wonder

Full details to be given at our showrooms this Friday

Autrey Motor Co.

Kissimmee, Florida

Society

GRAND MATRON OF O. E. S. IS HONOR GUEST AT TEA

Mrs. A. P. Clark, worthy matron of St. Cloud chapter of the Order of Eastern Star and Mrs. L. U. Zimmerman, past matron, were hostesses on Tuesday afternoon at the home of the former on Kentucky avenue, at a five o'clock tea given in honor of Mrs. Augie Janssen Mann, of Miami, grand matron of the grand chapter of Florida.

After an enjoyable afternoon a delicious repast consisting of a salad course, pineapple ice, cake, mints and tea was served. The color scheme of pink and white was carried out effectively at the tea table with pink and white roses.

The invited guests were Mrs. Mamie Lander, of Lakeland, grand conductress; Mrs. J. L. Overstreet, of Kissimmee, grand Electa; Mrs. H. Ponder, of Miami; Mrs. Helen B. Strait, of St. Cloud, past grand matron of the District of Columbia; and Mrs. H. A. Stephens, St. Cloud, associate matron.

DALBEY-BECKER WEDDING WAS EVENT OF INTEREST

Mrs. Anna K. Dalbey, of St. Cloud, and Mr. John Philip Becker, of Mason City, Illinois and St. Cloud, were quietly married at 7:30 o'clock Saturday evening by the Rev. H. N. Campbell, the service being performed at the Presbyterian manse. Although the engagement had been known to friends for several weeks, the date of the wedding ceremony had not been announced.

Mrs. Dalbey is a gracious and charming woman who has made many friends during her residence here with her parents, Mr. and Mrs. Amos Keihl, with whom she has lived for several years since coming from Greensburg, Pennsylvania.

Mr. Becker has spent the past several winter seasons at his home in St. Cloud, and has a host of friends who extend congratulations.

Mr. and Mrs. Becker left Sunday morning by motor for Tampa and will go from there to Cuba, where they expect to spend several weeks.

On their return they will reside at their new home on Florida avenue and Seventh street.

O. E. S. OFFICERS GUESTS AT TEA

Mrs. A. P. Clark, worthy matron of St. Cloud chapter of the Order of Eastern Star entertained at tea Wednesday afternoon of last week, the officers of St. Cloud chapter, Mesdames H. A. Stephens, H. E. Crawford, Grace Liggett, J. S. Turney, J. Sawe, Wm. Uzzle, Misses Kathleen Goff and Vera Johnson and Mesdames L. J. Reuhlen, Roy Lenz, J. E. S. Phillips and Sam Brunmar.

A SURPRISE PARTY

A jolly crowd surprised Mr. and Mrs. Richard Coy on the evening of November 28 at the beautiful home of the Coys on Delaware avenue at Thirteenth street, it being the occasion their 30th wedding anniversary.

The early evening was spent singing and with readings, music on the phonograph and dancing and other diversions. When all were tired the baskets were opened and a delicious lunch was served, consisting of cakes, sandwiches, pickles, jellies, hot coffee and pop-corn.

Those present were Mr. and Mrs. W. C. Russell, Mr. and Mrs. John Luckenbill, Mr. S. M. Hunt, of Delaware avenue, Mr. and Mrs. Joseph Bricker, of Carolina avenue; Mr. O. A. Stout, Mrs. Nichols, of California avenue and Mr. and Mrs. Hugh C. Perkins, of Dakota avenue, all of St. Cloud. There were 15 persons present including the host and hostess. The latter received many beautiful presents.

At the close of the evening's enjoyment, all went home happy for the time they had spent and wishing Mr. and Mrs. Coy many returns of the day.

FLEMING-WYLAND

There was a great surprise in store for the congregation at the Baptist church last Sunday evening. The pastor preached as usual a regular Gospel sermon, taking for his text "Come for All Things are Ready."

In response to the invitation, two ladies came marching down one aisle while two gentlemen came down the other. They met in front of the pastor, who, after a few words of explanation concerning the sacred and solemn vows that were about to be taken by Mr. James Fleming and Mrs. Addie Wyland, of Bartow, united the couple in the holy bonds of matrimony, in the presence of the entire congregation.

The bride was also received into full fellowship of the church the same evening.

In the march to the altar the bridegroom and bride were accompanied by Mr. and Mrs. W. G. Wood, of this city. The ring ceremony was used for the occasion, after which the happy couple received the congratulations of their many friends.

"BON VOYAGE" PARTY MRS. BERTHA G. MANN'S

Last Tuesday evening witnessed one of the more enjoyable gatherings in St. Cloud when a number of invited guests gathered to wish Mr. and Mrs. Baker, of Inglewood, Calif., all cordial good wishes on the occasion of their return to their California home.

The party which was musical, terpsichorian and amusing was held by that charming hostess, Mrs. Bertha G. Mann, at her elegant remodeled house on Pennsylvania avenue.

At 7:30 sharp the hostess assisted by Mrs. Baker commenced to receive the guests and the house was soon filled with many of the elite of the city.

Those present were Mr. and Mrs. Baker, the honorees of the occasion, Mr. and Mrs. McPherson and Miss Edith McPherson, Mrs. F. H. Wheelock, Mrs. W. G. Peckham, Mr. and Mrs. C. C. Pike, Mr. and Mrs. J. M. Raymond, Mrs. Elenor Clark, Mrs. Dorothea Jaques, Mr. and Mrs. C. H. Buttery, Mr. and Mrs. Wm. Abbott, Mrs. Stanton, Mrs. A. Conklin, Mr. and Mrs. Samuel Larkey, Mr. and Mrs. Todd, Mr. Hubbard, Mr. W. G. King, Mr. and Mrs. Gilbert, Mr. Horlick, Mr. Charles Lincoln.

The evening was most joyously spent in musical entertainment by Mr. Gilbert on the accordion and the celebrated Raymond orchestra of St. Cloud, singing by the community, and as for the dancing part of the programme it would have done Henry Ford more good than the launching of the mystery automobile had he seen the good old fashioned dances and listened to the old tunes that he so recently published in his periodical.

Old and young participated and if you will believe your correspondent the elderly ladies discounted the younger element in performing the light fantastic.

When all were tired of dancing games were enjoyed and the "Missing Chair" provoked lots of fun and laughter, for it was amusing to see how many of the stout ladies vainly endeavored to sit on the same camp chair. The chairs really groaned.

A delicious treat of fruit punch, ice cream and cake was much appreciated and the party broke up with best wishes and "Bon Voyage" to Mr. and Mrs. Baker and many thanks to that princess of hostesses, Mrs. Bertha G. Mann for her very successful entertainment.

THANKSGIVING DINNER AT ALLIGATOR LAKE

In a party enjoying Thanksgiving dinner on the shores of Alligator Lake were: Mr. and Mrs. W. T. Adams and children, Mr. and Mrs. Fred Tullis and children, Mr. and Mrs. Miller Strayer Mr. and Mrs. A. J. Allison [illegible] son, Karl, Mr. and Mrs. Roy Long and son, Mr. and Mrs. Henry Small and Dr. and Mrs. E. W. Weldon, of Live Oak, the latter guests of Mr. and Mrs. Adams.

MRS. L. C. RIDDLE WILL ENTERTAIN CLUB

Mrs. L. C. Riddle will be hostess to the members of her bridge club on Monday afternoon at her home on Florida avenue.

Mr. and Mrs. O. R. Bleech and son, Ross, of Daytona Beach, spent several days last week with relatives in St. Cloud, returning to Daytona Beach Wednesday. They were accompanied on their return by Mrs. Bleech's mother, Mrs. M. W. Harman.

Notice of Application for Tax Deed

Notice is hereby given, that Enock N. Tyson, holder of Tax Certificate No. 297, dated the 2nd day of July, A. D. 1917, and Tax Certificate No. 391 dated the 3rd day of June, A. D. 1918, has filed said certificates in my office and made application for tax deed to issue thereon in accordance with law. Said certificates embrace the following described property situated in Osceola County, Florida, to-wit: Lots 19 and 9 of Block 108, New Town of Narcoossee.

The assessment of said property under the said certificates issued was in the name of Ada Bronson and Mrs. M. Wise.

Unless said certificates shall be redeemed according to law, tax deed will issue thereon on the 31st day of December, A. D. 1927.

Dated this 30th day of November, A. D. 1927.

J. L. OVERSTREET,
Clerk Circuit Court, Osceola County, Florida.
(Circuit Court Seal) Dec 1-29 p

Legal Advertising

In Circuit Court for the Seventeenth Judicial Circuit of Florida, Osceola County. In Chancery. Suit to Quiet Title. Alex Rogers, Complainant, versus Samuel W. Stewart, et al, Defendants. Order of Publication. To: Samuel W. Stewart and Sarah Stewart, his wife, if living, and if dead, their unknown heirs at law, legatees, devisees, or grantees; Rhody J. Ross and Robert Ross, her husband, if living, and if dead, their unknown heirs at law, legatees, devisees, or grantees; Billy B. Smith, if living, and if dead, his unknown heirs at law, legatees, devisees, or grantees; J. E. Foxworthy, if living, and if dead, his unknown heirs at law, legatees, devisees, or grantees; John Reed and Eliza Reed, his wife, if living, and if dead, their unknown heirs at law, legatees, devisees, or grantees; Silas Taylor, if living, and if dead, his unknown heirs at law, legatees, devisees, or grantees; and any and all persons claiming any right, title, or interest, in and to the following described lands, situate, lying, and being, in Osceola County, Florida, to-wit: Lot Three (3) of Beardsley Square, being a subdivision of Block "11" of Robert Ross' Addition to Kissimmee City, Florida. You and each of you are hereby commanded to appear on the 2nd day of January, A. D. 1928, to the Bill of Complaint filed herein against you. The St. Cloud Tribune, a newspaper published and of general circulation in Osceola County, Florida, is designated as the paper for the publication of this Order.

Witness my hand and official seal at Kissimmee, Osceola County, Florida, on this the 1st day of December, A. D. 1927.

J. L. OVERSTREET, Clerk.
By W. E. Pound, D. C.

Murray W. Overstreet,
Counsel for Complainant,
Kissimmee, Florida. Dec 1-8-15-22-29

Christmas Photographs

The most individual gift you can give, or send your dear ones is a photograph of yourself. No money of theirs can buy that. Don't wait for the Holiday rush. Come and have your photographs taken now.

PIKE'S STUDIO
Hunter Arms Building
St. Cloud, Florida

It Pays to Advertise in the Tribune.

WHEN was the last time YOU REALLY TRIED to get MORE BUSINESS?

Here is a letter from a man who tried—and succeeded beyond his hopes. He found that his message reached the people in Osceola County—and that they had money to spend.

THE PERSONS COMPANY
Dry Goods - Shoes - Gent's Furnishings
Ladies' Ready-to-Wear
St. Cloud, Florida

November 30, 1927.

The St. Cloud Tribune,
St. Cloud, Florida.

Gentlemen:

We take this privilege of expressing our appreciation to you for the wonderful results received from the page advertisement placed in your paper on November 24th.

The special sale went far beyond our anticipations, as we had customers from all parts of Osceola County attending this event.

The sale was the biggest success of any ever conducted by this store, and proved conclusively to us the value of advertising in the Tribune

Very truly yours,
THE PERSONS CO.
R. W. Blackshear, Manager.

It is not WISHING, but GOING AFTER BUSINESS with consistent advertising that rings the cash register bell.

---Suppose YOU Try It---

St. Cloud Tribune

A lot of Victrola for a little money!

MODEL FOUR-THREE, illustrated above, brings you the world's great music—symphonies, songs, modern dance hits—*reproduced through Orthophonic principles.* Deep volume. Resonant tone. Splendid cabinetwork. It's a real bargain for the money.

Have us demonstrate. Hear it play the latest Orthophonic Victor Records. Listen to the realistic reproduction. A small down-payment will put it in your home where you can play as you pay. Come in and let us explain—*today!*

We have a complete assortment of all the latest records. Come in and hear them.

Parks Furniture Co.
22 Broadway Kissimmee, Fla.

The New Orthophonic
Victrola

Copeland
Electric
DEPENDABLE Refrigeration

Complete and Installed for
$210.00

Easy Payments

See Window Display

Crawford Electric Shop
Eleventh St. St. Cloud, Florida

LOCAL VISITING SOCIAL

St. Cloudlets

COMING PERSONAL GOING

S. W. Porter, real estate, insurance.

Mr. and Mrs. C. L. Wheat, formerly of St. Cloud, are visiting relatives here.

Mr. and Mrs. Joseph Bricker spent Thanksgiving with Mr. and Mrs. Richard Coy.

New stock of raffia at Woman's Exchange.

M r.and Mrs. H. P. Goodman, of Whitewater, Wisconsin, have returned to St. Cloud.

Don't forget the date of Presbyterian bazaar, Dec. 1, 2, 3. 14-2t

Rev. and Mrs. J. B. Westcott and son, Hugh Collins, arrived Saturday from Plainfield, N. J.

For the very best Western Meats go to Barth's Market at rear of Post Office. 40-tf

Mr. and Mrs. Curtiss Munn, of Tampa, spent the week-end in St. Cloud with relatives.

L. C. Riddle, Dentist, C nn Building. Appointments made.

Mrs. J. E. Leedy is visiting this week at the home of her son, Mr. L. P. Leedy and family, at Winter Park.

Be sure to call at Presbyterian bazaar, Dec. 1, 2, 3. 14-2t

Gerad Miller, of Rollins College, Winter Park, spent the week-end with his mother, Mrs. S. Rice-Miller.

TRY OUR MY-T-GOOD COFFEE AND TEA AT FICKENS.

Mrs. Lula Atwood, of St. Petersburg, spent Thanksgiving with her parents, Mr. and Mrs. Geo. P. Arrowsmith.

Butter, butter milk and cream. Model Dairy Farm, or phone 67-2 rings. 37-tf

Mr. and Mrs. F. G. Preston and Mr. B. R. Payne were entertained by Mrs. B. G. Kimball on Thanksgiving.

R. E. Berg, state engineer who is now completing some work near Mayo, spent Thanksgiving at home with his family.

Attention—Daily paper, magazines, stationery, post cards, confections, etc. St. Cloud News Station. 7-tf

Mr. and Mrs. F. O. Weinant returned Wednesday from Pawnee, Illinois and are with Mrs. Tuttle on Connecticut avenue.

Every fresh vegetable and fruit that the market affords can be had at the H. and S. Grocery. 4-tf

Mr. and Mrs. H. B. Bates and two children returned Wednesday from Ohio. They were accompanied by Mr. Duffiel'

Dr. J. D. Chunn, Physician and Surgeon. Office next 'oor to Ford Garage Pennsylvania. Phone at office and residence.

Mr. and Mrs. H. F. Zetrouer spent Thanksgiving with the latter's parents, Mr. and Mrs. Alex Smith, of Madison.

Dr. Wm. H. Dodds, Physician and Surgeon, office Eleventh and Penna. Ave. Day and Night calls promptly attended.

Mr. and Mrs. Dean Lawrence and daughter, Patricia, spent the week-end with the latter's parents, Mr. and Mrs. Geo. Gould.

Why not give a magazine subscription for a Christmas gift? Orders taken for anything published. Mabel C. Bracey, Woman's Exchang

Mr. and Mrs. Dwight McKay and little daughter, of Danbury, Conn., are the guests of Mr. and Mrs. A. H. Helm, of Florida avenue.

Dr. J. H. Allen, S. T. Cures, present or absent, without drugs. Office 8th and Mass. Ave. Hours 9:00 to 11:00 A. M.; 2:00 to 5:00 P. M. 46-tf

Dr. and Mrs. H. J. Shores, of Northampton, Mass., arrived in St. Cloud Wednesday and will make their home on New York avenue for the winter season.

Visit the H. & S. Grocery f the finest western and Florida meats, staple and fancy groceries. 4tf

Percy's Barber Shop and Beauty Parlor, Hunter Arms Building 35tf

Mr. J. A. Ruth and daughter, Miss Thyra Ruth, and Miss Elsie Knoll, of Chicago, have arrived in St. Cloud to visit Miss Knoll's parents, Mr. and Mrs. Wesley Knoll.

Three serious automobile accidents in town in a week. Liability and Accident Insurance. LeRoy Lackey, 11th and Ohio. 14-tf

Dr. M. B. Cushman, Homeopath and Osteopath. Hours from 9 to 11; 2 to 4, Florida Ave. bet. 11th and 12th.

Dr. Wm. H. Dodds and Mrs. Dodds, and the latter's mother Mrs. Rascher, were Thanksgiving guests of Mr. and Mrs. William Hall of South Missouri avenue.

Dr C. Sackhoff, Chiropractor, Hours 9 to 12 and 2 to 6. Conn Building, 10th St. and Penna. Ave. 24-tf

Mrs. R. M. Landy, of Poinsettia Kennels, returned from Jacksonville where she exhibited the best toy dog, Pekingese and male French bull, that were entered in the dog show at the state fair.

Insure yourself before the accident and your house before the fire. LeRoy Lackey, 11th & Ohio. 10-tf

The many friends of Mrs. Anna E. Hatch will be glad to know that she has returned to St. Cloud to spend the winter. This is Mrs. Hatch's seventh winter in St. Cloud and although she has been in most of the other states, and has spent some time in Los Angeles she declares St. Cloud climate excels.

Presbyterian bazaar in Hunter Arms. Dec. 1, 2, 3. 14-2t

The Women's club has called attention to a rather important issue concerning the gathering and sale of certain evergreens during the holidays. For instance, one of the ladies pointed to the fact that it was even against the law to sell holly, and cited an act of the 1927 legislature reading: "Any person, firm or corporation who shall, within the State of Florida, knowingly buy, sell, offer or expose for sale any of the following hollies: Dahoon, Yaupon or Cassena and American Holly, Dogwood, Honeysuckle and Jasmine, Magnolia and the Sweet Bay, and the Wild Crabapple, Redbud or Judas Tree, and Mountain Laurel or any part thereof, dug, pulled up of gathered from any public or private land, shall be deemed guilty of misdemeanor, and shall be punished by a fine of not less than $10 nor more than $100 and costs." The law appears to apply as much to the buyer as the seller. At least it is intended to protect Florida's beautiful evergreen and flower life.

Dr. C. Sackhoff, Chiropractor, Conn Building, 10th St. and Penna Ave. 10-tf

Miss Lillian Bell, of Winter Park, was the week-end guest of Miss Althea Miller. Miss Bell was a college friend of Miss Miller at Rollins college.

Dustile concrete blocks give you a better building at LOWER COST. 11-tf

For the very best Western Meats go to Barth's Market at rear of Post Office. 40-tf

COUNTY COURT JURORS

List of Jurors drawn for December ter county court as follows:

G. H. Prather, R. J. Simmons, G. C. Outlaw, A. T. French, F. B. Kenney, William Lewis Lang, A. C. Chapman, E. Frank Hoffman, Lyman Aldrich, S. R. Aultman, Fred Barclay and Roy Vandenbergh.

DEATHS AND BURIALS

ELIJAH NEWTON BEITLER

Born near Tarleton, Ohio, August 8, 1846; died at his home in St. Cloud at 4:15 a. m. November 25, 1927, aged 81 years, three months, 17 days.

He was the oldest son of Samuel and Mariah Beitler. In the war of the sixties he served in Co. A, Fourth Ohio Infantry three years and eleven months, holding the rank of sargeant when honorably discharged. During a part of his service he was an aide on the staff of General Smith.

Was married at Lincoln, Nebraska, May 19, 1913.

The hymns he had, when in health, expressed a wish for, were used at his funeral: "How Firm a Foundation" and "Going Down the Valley"—songs his mother loved; and the Scriptural text was 1 Cor. 15:12.

His departure is mourned by a devoted wife, four brothers an only sister; while his many friends regret the loss of a true friend and comrade.

The services were appropriately added to by the beautiful ritualistic ceremonies of the G. A. R.

The body was laid to rest in Mount Peace cemetery, the evening of Sabbath, November 27th.

Our God is a loving Father and doeth all things well.

The Comrades of the Sixties
Are leaving earthly camps
And are marching on
Toward the Heavenly shore;
But their marching now is silent,
You cannot hear their tramp
As we heard it in the
Stormy days of yore.

When they meet their great Commander
There will be a grand review
Of the many thousand soldiers
In a great, unbroken line;
And all the faithful Comrades—
The loyal, good and true—
Will receive a crown of glory
That will mark them as divine.

K.

WOMAN'S TEMPERANCE UNION

The Woman's Temperance Union held a live meeting at the city park last Friday, convention returns being the principal object of the gathering.

Discussions on various methods were employed to bring the subject of prohibition before the public, and it was determined that medal contests for schools, matrons and bachelor girls of St. Cloud will have their part in the work during the coming winter months.

Public posters will find a place and the public in general is solicited to bring in and take part in the prohibition work.

This is the popular question of the present age, says Secretary Etta Rickard, and the public is requested to keep it so. Continuing she said:

Bulgaria boasts of the only teetotaler king in all Europe, King Boris, young and unmarried. He hopes his royal example will in time bring about a dry army in Bulgaria.

The laws of Japan prohibit the young people of their country under 21 years of age to taste alcoholic drink of any kind. Hence that country has no inebriates.

Etta Rickard, Sec.

PRESBYTERIAN CHURCH BAZAAR

The Presbyterian church bazaar was opened to Christmas shoppers this morning in a room at the Hunter Arms hotel on New York avenue. The ladies of the church have arranged a very striking display of hand work and other gifts. Among the many effectively arranged booths are the novelty booth, the apron booth, domestic linens and hand-made rugs booth.

BIRTHDAY PARTY

Little Helen Louise, attractive child of Mr. and Mrs. J. W. Sage, of South Connecticut avenue, celebrated her sixth birthday on November 23.

Mrs. Sage, in honor of the occasion, served ice cream and fancy cakes to teachers and pupils in her class room at the Westside school.

The glowing faces and sparkling eyes of the youthful little guests revealed their deep appreciation of the good things they enjoyed.

METHODIST BAZAAR'S SUCCESS

About $300 was realized at the Methodist church bazaar on Tuesday. The bazaar was sponsored by the Unity circle which displayed an attractive assortment of useful articles and served a delicious luncheon in the annex of the church at noon.

The various booths were in charge of ladies from the different organizations of the church and presented a festive air of holiday decorations of red and green, carried out with poinsettias and other tropical flowers.

Many novel features in the gifts exhibited for sale and the arrangement of the booths were in evidence.

THE WAYS AND MEANS COMMITTEE IS NOW AGREED ON TAX

WASHINGTON, D. C., December 1. —All interested groups and organizations having presented their views, the Ways and Means Committee of the House of Representatives this week completed its proposal for revised taxation. The recommendations call for a reduction of $235,820,000, including a reduction of the excise tax on automobile tax would mean a reduction of mobiles from three per cent to one and approximately $33,000,000 in revenue a half per cent. Halving the automo from this source.

It was at first proposed to eliminate the automobile tax in its entirety, but this move was killed by a vote of 12 to 11. When the reduction to one and a half per cent was voted upon, it was passed by 18 votes to five.

There is little doubt but that the tax bill as it now stands will be presented to the House of Representatives before Christmas. It is felt that there will shen be waged a further campaign for repeal, particularly in view of the close vote on the question of complete repeal. The forces for elimination have considerable ammunition. The Michigan constituency is expected to lead this campaign and success is considered more than an even chance. After being settle in the lower house, the bill will be presented to the Senate. The action of this body is problematic.

The proposal of the Ways and Means Committee presents a picture of complete neutrality on the part of that body. The cuts it suggests will result in a reduction in revenue of between $235,000,000 and $250,000,000. This, in turn, falls between the Administration's stand for a reduction of not more than $225,000,000 and those of various political and civic organizations for slashes of $300,000,00 or more. In the various items, the same stand has been taken. Secretary of the Treasury Mellon and, less definitely, President Coolidge, have expressed themselves as opposed to an elimination of the automobile excise tax. The committee covered itself by adopting a 50-50 stand. The same action was taken in the corporation tax question and with other items.

The committee's action in cutting the motor tax in half, is looked upon as a good sign by those who are working for its complete repeal. It is felt that an entering wedge has been secured and that with the support of a fair number of legislators, that it may be possible to secure a complete repeal of the tax.

"In Walked Auntie"

Which was to have been staged at G.A.R. Hall last Tuesday night will be presented at

G. A. R. HALL

Tuesday Dec. 6th

Under the auspices of the Business Men's Club

Reserved seats now on sale at Edwards Pharmacy, 75c.

General Admission, 50c

Children, 35c

N. C. HARDEN P. M. HUTTON

St. Cloud Electric Co.

Electrical Wiring and Contracting—Estimates Cheerfully Given—Satisfaction Guaranteed—Prompt Service

Porter Bldg. Pennsylvania Ave.

The Hunter Arms Hotel

Every Room With Private Bath and Telephone Connection

MODERATE RATES

St. Cloud's Most Modern Hotel

F. K. BERRY, Manager ST. CLOUD, FLA.

GOOD BREAD MEANS Good Health

Growing Children Should have the best bread —Crisp—Brown—Well Done. They Need

Butter Nut Bread

because it is the BETTER bread. BUTTER NUT BREAD is baked from the best wheat flour, and is nourishing, tempting and tasty. Fresh every day from your grocer.

CALL FOR BUTTER NUT BREAD

ST. CLOUD BAKING COMPANY

"Know Us By Our Loaf"

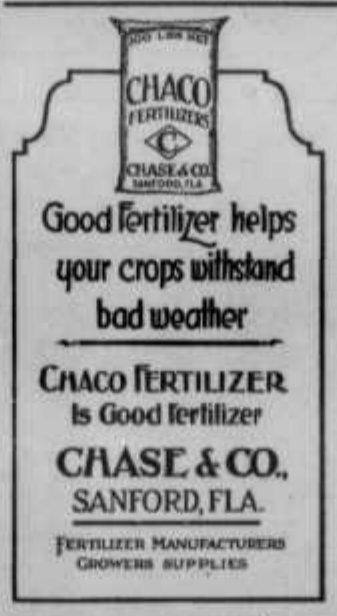

SAVE WITH SAFETY AT The Rexall Store

One at Night— Next Day Bright

Thousands of satisfied users feel that way about

Rexall ORDERLIES

They work naturally and form no habit.

Pleasant to take, easy in action, safe and sure.

Good for children as well as adults.

Box of 60 Orderlies

50c

Edwards' Pharmacy

The Rexall Store

St. Cloud, Florida

GENERAL ELECTRIC Refrigerator

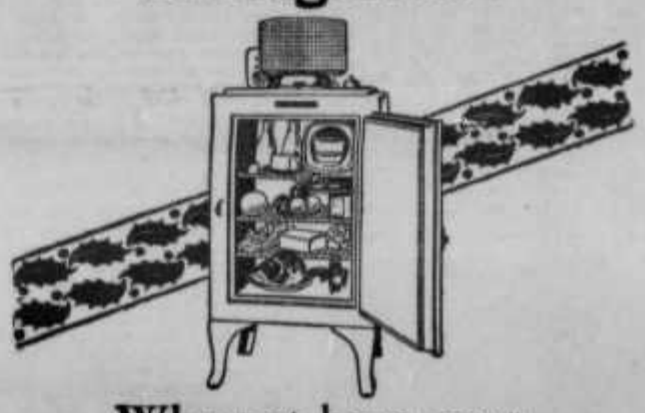

Why not have your Refrigerator by Christmas?

Since there is absolutely no installation problem with a General Electric Refrigerator you can order yours at the eleventh hour and have it ready for Christmas. All that has to be done is to move the refrigerator in, lower the all-in-one unit into its top—and plug it into the nearest electric outlet. No plumbing, soldering, or joining to be done! That's part of the *simplicity* in which this machine excels.

For holiday entertaining, it will prove a boon. It will save its running cost by preventing food spoilage. Just say the word, and we will install it in plenty of time for the Christmas festivities.

HILL & CO.

Osceola County Distributors
St. Cloud, Florida

City Light and Power Notice

Patrons of the city light and power plant are hereby notified that all bills for meter reading up to the first of this month are now due and must be paid by December 15th.

Service may be discontinued at that date if attention is not given to the account.

GEO. M. MITCHELL,
City Manager.

To Open New High School Building December 16th

CAPACITY OF STRUCTURE HAS BEEN DOUBLED AND EVERYBODY IS INVITED TO HOUSE WARMING BETWEEN TWO AND FOUR O'CLOCK.

A higher laurel is to be nailed up on the flag pole of St. Cloud progress, Friday, December 16, when the opening of the new St. Cloud high school building will be formally announced and the event celebrated by a city-wide entertainment lasting from two until four o'clock in the afternoon at the new and commodious structure on Tenth street. All the patrons and school children of the community served are invited and expected to participate; and with this in mind the management has arranged plenty of punch and well-selected edibles that usually go with it for the occasion. A good musical program will be carried out as an added attraction.

The present new building is more or less a reconstruction or enlarged copy of the building that was completed the latter part of 1924, but practically twice its size. As a matter of fact, in point of rooms, it is exactly so. The old building contained eleven rooms while the new structure has 22.

Principal H. F. Zetrouer explained that the opening of the new rooms would greatly relieve present crowded conditions and was enthusiastic over the design and construction that had been engineered by the contractors.

Unique and supplying a definite need is the Red Cross room, equipped with first aid materials. Next comes a music room, amply commodious and suitably constructed for the purpose it was designed to serve. And in the order, a large science room, agricultural room, athletic room, home economics room, a large and splendidly designed auditorium, a chemistry room complete with laboratory equipment, in addition to other class rooms—all of which reflect the enterprise and progress of the citizens of the community and the efficiency of the faculty and staff directing the work.

The building of six shower baths was considered an excellent idea, and the development thereof gives three for girls and three for boys. They are located, adjacent to the dressing rooms, and are built under the stage, where hot and cold water is available at all times during school hours.

The double library is a credit to the providers, as it is unusually free from sound and echoes and is equipped with an outstanding selection of classics, reading and text books.

The dining room has been erected sufficiently spacious to take care of the large number of students who dine there daily during the school, and is served by every modern convenience—both for the caterers and the students.

With nearly 800 students to be accommodated and this new edifice giving the city three large and modern school buildings, in addition to the kindergarten building, little could one wonder at the attraction the St. Cloud schooling system holds out for those seeking homes and the very best schooling conditions. St. Cloud is one of very few cities giving a nine-month school year, from kindergarten to high school.

With H. F. Zetrouer as principal, A. J. Geiger as head of the Agricultural department and J. G. Hodis, athletic instructor, St. Cloud has 27 teachers engaged in the conduct of its schools. Mrs. J. E. Cowger is building principal of the East Grade school while Miss Rosemary Landiss is building principal of the West Grade school. Miss Gardner is in charge of the Kindergarten department.

The trustees of the St. Cloud school district who have made such creditable showing in directing the work are J. W. Sage, J. P. Daniels and J. L. Marsh, while H. A. Stephens represents this school district on the county board. Hon Sam Brammar is superintendent of Public Instruction for Osceola county.

St. Cloud in Retrospect

St. Cloud schools in retrospect reveal a pretty little story of earnest and progress, and is appropriate indeed at this time. From a tent city with a handful of people whose children of school age numbered 62 in the year 1909, the growth of the schooling system here has been remarkable. It has always been one of the uppermost thoughts of the citizens, it would appear from a perusal of the St. Cloud Tribune files, and has been characterized by a steady upward movement on the chart of educational progress in this section of the state.

Early editions of the Tribune tell how the citizens of 1909 had to run the gauntlet of red tape as a means of getting their first public school. They gained a concession from the county whereby its board would appropriate $2,000 toward a building here if the citizens would donate as much more in cash and provide a free site.

Upon hearing of the proposal the Seminole Land and Investment Company, the concern which founded the town, made the donation, but red tape intervened, causing the patrons to secure quarters in the annex of the old St. Cloud Hotel. A little later calamity overtook the effort however and the hotel together with the pioneer school went up in flames.

Undaunted by the set back new quarters were secured with but little delay—in an old wooden building then known as the G. A. R. hall, where the children reassembled and were taught until the first building was rented in 1911, this time in a new 4,000 building, constructed by N. F. Hass. The enrollment for 1911-12 had passed the hundred mark and high school studies were added. From that time on until the present day there has never passed a year in the city of St. Cloud when its enrollment, its faculty and its facilities were not greater in one way or another than those of the previous year.

Th original high school building, which has now been practically doubled in capacity, became so sorely needed in 1923 that drastic action was called for to remedy the situation. And the local post of the American Legion circulated a petition to the county school board asking for a $45,000 bond issue to take care of the work. The election was called and the issue carried better than three to one. Almost immediately plans for launching the structure had been submitted and approved and the cornerstone was laid by the local Masonic Lodge Lodge on September 3rd of that year. It was not completed however until the later part of 1924, when the enrollment of the city's school children was reported as 300.

With the enrollment at this time

(Continued on Page Eleven)

PROF H. F. ZETROUER
Principal St. Cloud High School and Grade Schools

St. Cloud High School Showing Large Addition Just Completed

The Large High School Finished Two Years Ago Was Soon Too Small For the Increased Enrollment, and Made Necessary the Large Addition (Right Section) Shown Above. This Large Building Houses One of the Finest High Schools In the State.

HON. SAM BRAMMAR
Superintendent of Public Instruction for Osceola County

READING TESTS ARE REVEALING GOOD RESULTS HERE

OSCEOLA COUNTY CONFORMING WITH STATE TO IMPROVE THIS BRANCH OF EDUCATIONAL WORK

In conformity with the state wide plan for the improvement of reading, the Monroe Silent Reading Test has been given in the schools of the county and the tabulated results of the test are now available. It was planned to give the first form of the test soon after the schools were opened; the second form given later will not only show the standard of work being done but will also give the result of the progress registered in the respective grades in the subject of reading during the school term. All grades from the third grade of the elementary schools up to and including the twelfth grade in high schools were given

(Continued on Page Two)

BOOKS THE CHILDREN SHOULD READ AND SANTA CLAUS MAY GET BUSY

The results of the reading tests, which have been given in the schools of the county this year, have shown somewhat of a lack of suitable reading material available for small children. If this matter was brought to the attention of Santa Claus, perhaps, he would consider suggestions at this time and would fill a double purpose by bringing gifts that were helpful and pleasing.

Appreciation of good literature can best be developed through enjoyment in reading good books, the habit of pleasure reading is thereby acquired and high scores in reading tests are the result.

Children learn to read by reading, parents are urged to encourage and stimulate the interest of the children in reading in every possible way, keeping in mind that the children do not learn to read by having someone else read to them.

The following list of books has been carefully selected and each book will be found suitable and helpful to the children enrolled in the respective grades:

First Grade

Mother Goose Children — Little, Brown, & Co.

Winston Companion Reader—J. C. Winston Co.

Winston Readers—J. C. Winston Co.

The Cotton Tail—A. Flanagan Co.

The Brownie—A. Flanagan Co.

Bolenius Primer—Houghton, Mifflin Co.

Reading Literature—Row, Peterson & Co.

The Elson Pupils' Hand Chart—Scott, Foresman Co.

The Elson Readers—Scott, Foresman Co.

Child-Library Readers—Scott, Foresman Co.

(Continued on Page Two)

MRS. A. E. COWGER
Building Principal East Grade School

St. Cloud High School Before Enlarged

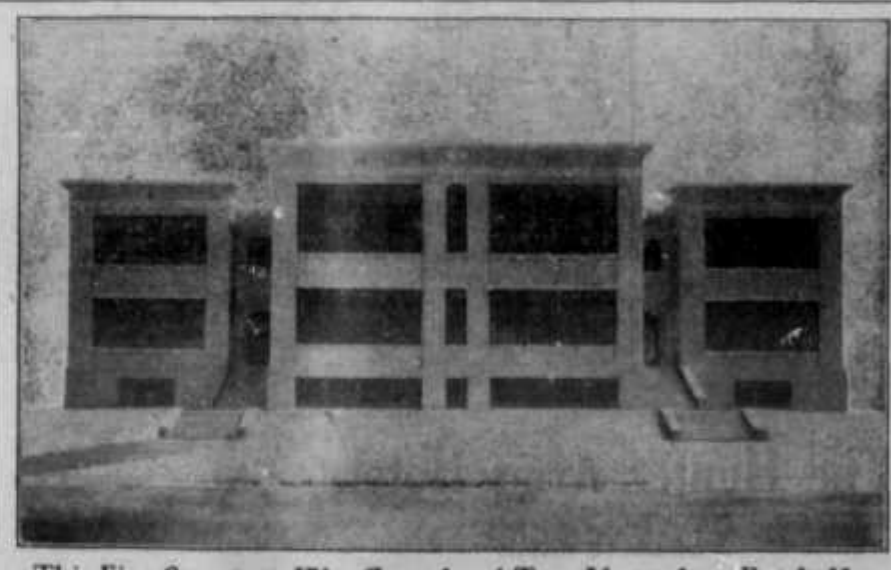

This Fine Structure Was Completed Two Years Ago, But It Has Been Necessary To Make the Large Addition To the West End (Right) of the School To Meet the Growth In Attendance.

All Painting
in the New St. Cloud High School
was done by
J. L. Marsh
PAINTING CONTRACTOR
Box 31 - - - - - St. Cloud, Fla.

The Lumber
Used in the construction of the new St. Cloud High School Building
was furnished by
Daniels & George Lbr. Co.
Lumber and Building Material

St. Cloud's New Grade School Building

West Side Grade School, Completed in St. Cloud This Year

ROSEMARY LANDISS
Principal West Side Grade School

UNION TOURIST CLUB REGULAR MEETING MONDAY 5TH

The regular meeting of the Union Tourist Club will be held next Monday afternoon at 2:30 o'clock in the club house in the city park.

A good program has been prepared for the afternoon, and the general public is invited to attend.

ODD FELLOWS AND REBEKAHS TO ENTERTAIN

Announcement has been made that the local lodges of Odd Fellows and Rebekahs will hold a big box supper entertainment on Monday, December 5, at their hall on New York avenue.

Every lady is expected to bring a box supper for two persons, and every gentleman present will be given a chance to bid in these boxes before time to eat. Much amusement is had from the surprises that come from the spirited bidding and results in a general good time.

All Odd Fellows, local members or visitors, and all Rebekahs are urged to be present and bring their families and friends. A splendid program of entertainment is being prepared by the committee from both local lodges. The hour is 7:30 to midnight.

Miss La Verne Fish is visiting her parents in St. Cloud.

The "Original" St. Cloud High School

First Unit Was a Grade School, But, When Completed As Above, This Was St. Cloud's First High School Building. Now Used As Grade School, One of Three Fine Brick and Stucco Buildings Required For City Schools.

J. W. SAGE CONGRATULATES

The patrons of the New St. Cloud High School on the completion of the excellent new building.

Those who supplied the materials for this fine structure furnished the best the markets afford.

Lehigh Portland Cement
used in its construction
was furnished by

J. W. SAGE
Local Dealer

New St. Cloud High School

I Congratulate the Trustees and Patrons of the New St. Cloud High School.

It is with pride that I Point to this structure as an outstanding example of the work I produce.

O. N. LEE, Contractor

A Real Home For Funerals

Our new funeral home is one of the best equipped establishments of its sort in the state.
Everything within its walls has been ordered with a view to comfort, convenience and a soothing atmosphere.
A beautifully arranged chapel, with private retiring rooms and exits facilitate the service.
—all arrangements and equipment at your disposal when needed at reasonable rates.

Phone 60

EISELSTEIN BROS.
MORTICIANS

GENERAL INSURANCE
Fire, Automobile, Plate Glass, Accident, Surety Bonds—Anything in the Insurance line
Information on Rates Cheerfully Furnished
The Oldest Agency in the City
S. W. PORTER
Real Estate & Insurance
Notary Public
Porter Bldg. Pennsylvania Ave.
"JOIN THE RED CROSS"

BUSINESS DIRECTORY

F. R. SEYMOUR
Registered Optometrist
St. Cloud Florida
40-tf

Buy your Papers, Magazines, Tobacco, Cigars, Fruits, Post Cards, Stationery, Peanuts & Candy at the St. Cloud News Station. HATTON TILLIS
50-tf

St. Cloud Lodge No. 221
F. & A. M.
Meets second and fourth Friday evening each month.
UPPER G. A. R. HALL
H. E. CRAWFORD, Master.
Master
A. E. COWGER, Secretary
Visiting Brother Welcome

I. O. O. F.
St. Cloud Lodge No. 66, I. O. O. F. meets every Tuesday evening in Odd Fellow Hall on New York avenue. All visiting brothers welcome.
A. M. BAILEY, Noble Grand.
FRED B. KENNEY, Secretary.

ORDER EASTERN STAR
St. Cloud Chapter No. 44
First and third Thursdays in the month at 7:30 P. M. G. A. R. Hall. Visiting members welcome.
Mrs. A. P. Clark, Worthy Matron. Corner 9th St. and Kentucky Ave.
Miss Kathleen Goff, Secretary. Corner 7th St. and Indiana Ave.

REAL ESTATE
See or Write
W. H. MILLSOM
St. Cloud - - - - - - - - - - Florida

Real Estate Insurance
SAM LUPFER
209 Broadway
KISSIMMEE, FLA
Local Representative—New York Life Insurance Co.
Dec. 26

MURRAY W. OVERSTREET
Attorney-at-Law
Office over Bank of Osceola
Kissimmee, Florida
6-22

N. S. CALLENDER
Attorney-at-Law
SRAMAN BUILDING
Kissimmee, Florida
21-tf

FLORIDA FLOUR & FEED COMPANY
Wholesale and Retail
Feed, Hay, Grain and Flour
Egg-O-Fide Cod Liver Mash and Triple Sifted Scratches
Phone 38 St. Cloud N. Y. Ave.

FREDERIC STEVENS
8 Years' Experience
NOTARY PUBLIC
FIRE INSURANCE
REAL ESTATE
Odd Fellows Hall, on New York Ave.

HUNTERS IN FLORIDA MUST OBSERVE RULINGS

TALLAHASSEE, Nov. 21.—Florida's game season opened yesterday and Game Commissioner J. B. Royal took the opportunity today to acquaint hunters with various rules and regulations of the commission.

Although there is one of the best supplies of game in the state in years, Mr. Royall said, hunters must obey the bag limit and camping parties must kill only what they can use.

Licenses must be obtained before hunting by everyone except Confederate veterans and children under 15 years of age.

Trappers must have licenses and no "precinct hunting" is allowed under the law, the commissioner reminded. Trapping will be permitted in all breeding grounds, if licenses are held, with steel traps only. Dogs or guns will not however, be permitted on breeding grounds for hunting game, or for bearing animals.

Deer Licenses Needed

Those desiring to hunt deer must have special deer licenses with their game licenses. The deer season is from Nov. 20 to Dec. 31. Does are protected and must not be hunted.

There is nothing in the game law with reference to Sunday hunting. Florida has a general law prohibiting the discharging of firearms on that day, but such supervision and jurisdiction is under the sheriff.

The daily bag limit which hunters must follow this year is: Deer, buck only, one; quail, 15; duck, 15; squirrel, 15; turkey, 2; doves, 25; geese, 5; brant, 5; snipe, 15; coots, 20; gallinules, 15; rails or marsh hens, 15; rails and gallinules, in the aggregate, 25.

The bag limit for the season is two deer, bucks only; five turkeys, or 200 of any of the other game birds or animals.

Sale of Game Banned

The sale of game, either native or imported, except reindeer meat, is prohibited, and the latter must be sold only by permit from the state game commissioner. Game cannot be served in hotels, restaurants, or eating houses, unless those serving it hold valid hunting licenses.

The season is closed to doe deer, woodcock, woodducks, commonly called summer ducks, for squirrels, swan and all other non-game birds, except the English sparrow, sharp-skinned hawk, commonly known as the little blue darter; the goshawk, gret horned owl, crow, jackdaw, buzzard, butcher bird, wild cat, weasel, skunk and flying squirrel.

The season will close on December 31 on deer; January 31 on all other game except quail, and on February 15 on quail.

Game may be taken only with a shotgun not larger than a 10-guage, or a rifles fired from the shoulder. This prohibits the taking of game with pistols, bows and arrows and pistol shotguns. Game may be taken only between 30 minutes before sunrise and sundown. Turkey and geese must not be shot from a motorboat, or a boat towed by a motor boat, or a sailboat.

No Shooting from Cars

Game must not be killed from automobiles. Guides should have licenses, and are not permitted to shoot game while acting as guides.

Portions of the following counties have been designated by the commission for breeding grounds and refuges: Santa Rosa, Okaloosa, Walton, Washington, Bay, Calhoun, Wakulla, Leon, Lafayette, Duval, St. Johns, Clay, Alachua, Marion, Lake, Flager, Brevard, Seminole, Orange, Indian River, St. Lucie, Martin, Dade, Monroe, Collier, Lee, Hendry, Glades, Highlands, DeSota, Sarasota, Manatee, Hillsborough, Pasco and Polk counties. Palm Beach county also will probably have a breeding ground.

The grounds in each county are marked.

TOURISTS PLEASE REGISTER

The Chamber of Commerce is urging that all tourists arriving in St. Cloud register at the Tourist Club, which is located in the Chamber of Commerce rooms on Tenth street, as early as possible.

This not only places the secretary of the Chamber of Commerce in position to aid our tourists but it places the tourist in closer touch with those who might wish to get in touch with the visitor, as the chamber is about the first place one goes to seek information concerning new arrivals in the city.

It is to help tourists that the request is being made.

MICHIGAN MEETING

The regular meeting of the Michigan association will be held on Wednesdays of next week at the tourist club house in the city park. The program will begin at 2:30 in the afternoon, and a splnedid program has been prepared. All Michiganders welcome.

WHAT AVAIL IN CHEERING?

Cornelius Vanderbilt, Jr., of New York, filed suit on November 10 in Reno, Nevada, for divorce from his wife, Rachael Vanderbilt. It may be recalled that the failure of Mr. Vanderbilt's tabloid newspapers in 1926 let him in debt to the extent of nearly $3,000,000. In his divorce suit, he alleges that his wife failed to encourage him in his newspaper enterprises. Although he was hailed as an "angel" by the typo unions, and acclaimed by their journal, he seems to have felt that he needed a bit of heartening from the "little woman." He should be assured, however, that this boon could not have saved him from the effects of being "exceedingly friendly to unionism in general."

DEATHS AND FUNERALS

PAULINA FRANK BRUNS

Paulina Frank Bruns was the daughter of William and Catherine Frank (nee Dietz) and was born in Cologne, Germany, June 28, 1850. She went to Brookville, Ind., when two years old and lived with her parents, who were one of Brookville's oldest and best families, until 1872. She then married Fred H. Bruns and they moved to Cincinnati, Ohio, where they lived for four years, after which they moved back to Brookville and lived until 1914, when they moved to Florida. She died in Florida on November 20, 1927, at the home of her son, Clifford.

She was a good wife and a wonderful mother. She raised three sons, Clifford W., state representative from Osceola county, Florida; Robert, a wholesale grocery in Cincinnati, and Doctor Earl Bruns, a Colonel in the United States Army, now stationed in the Philippine Islands. She gave up her life to her boys and they appreciated everything she did.

She was a member of the Christian church and was good and generous to the needy.

She leaves to mourn her bedside her three sons, a grandson and a granddaughter and two brothers, William and Harry Frank.

DON F. HEDGER

The death of Don F. Hedger, which occurred at his home just outside of the city limits of St. Cloud at 10 o'clock in the morning of November 23, was a severe shock to the deceased's family and broad host of friends. He had lived here for quite a number of years and was liked by all who knew him.

Don F. Hedger was born in New Salem, Ill., in 1861. When a boy his father moved to Kansas in a covered wagon, later migrating on to the Indian Territory. In 1929 he married Mrs. Viola Delahoe, and moved to St. Cloud. Mrs. Hedger had come to St. Cloud earlier, however, and at the time of her marriage to Mr. Hedger was a widow, one son, Cloud Hedger, who resides in the west, to mourn the loss.

STUDEBAKER STOCK CARS IN A NEW WORLD RECORD

Three American made stock cars have just established new world records for speed and endurance at the Atlantic City Speedway by traveling 25,000 miles in less than 25,000 consecutive minutes. No machine made by man ever before travled for far so fast.

This is the substance of an announcement which has just been released by officials of the American Automobile Association.

The three stock cars, all of which were fully-equipped, were Studebaker Commanders—two sport roadsters and one sedan. The average speed of the roadsters was 65.31 miles per hour. The sedan, skidding on the toy track, turned over but was repaired and finished the 25,000 miles with an average speed of 61.98 miles per hour.

The average reader may not be interested in what a stripped racing car can do—he never expects to own one. But an achievement of a stock car—one that is availalde to him—is a matter of vital interest.

YOUR 1928 LICENSES

Motorists applying for 1928 automobile license tags may do so at the Katz store on Broadway, Kissimmee, where Mr. Edgar Katz will maintain the agency for Osceola county.

To obtain licenses for recently purchased new cars, the applicant should present a bill of sale or invoice to the license bureau.

For licenses for recently purchased used cars the applicants must present a certificate of title for transfer and the 1927 license tag number.

Where motorists are simply seeking new licenses for cars that have been longin their possession and were properly licensed in their names in 1927 should present registration card or certificate of title and the 1927 tag numbers.

MICHIGANDERS MEET DEC. 5

The Michigan Association will hold its regular monthly meeting on the first Wednesday of next month, December 5th, 1927, at the Club house. The meeting will be called at two o'clock and all Michiganders are cordially invited to be present as business of importance is to be transacted.

FRANCES R. BILLEY, Sec.

Join the Tribune family.

666
is a Prescription for
Colds, Grippe, Flu, Dengue, Bilious Fever and Malaria.
It kills the germs.
11-17t

CLEAN RAGS WANTED
AT TRIBUNE OFFICE

Genuine BAYER ASPIRIN
SAY "BAYER ASPIRIN" and INSIST!
Proved safe by millions and prescribed by physicians for
Colds Headache Neuritis Lumbago
Pain Neuralgia Toothache Rheumatism
DOES NOT AFFECT THE HEART
Safe — Accept only "Bayer" package which contains proven directions.
Handy "Bayer" boxes of 12 tablets
Also bottles of 24 and 100—Druggists.
Aspirin is the trade mark of Bayer Manufacture of Monoaceticacidester of Salicylicacid

Leadership for 30 years

This year as usual three out of every five oil stoves bought will be Perfections. Made by the world's largest manufacturers of oil burning devices. 4,500,000 satisfied users. Why experiment when you have the judgment of millions to guide you? See the newest Perfections at any dealer's.

This is the latest Perfection—in new gray color harmony.

PERFECTION STOVE COMPANY, *Atlanta Branch—113 Courtland St., S. E.*

PERFECTION
Oil Stoves & Ovens

TO OPEN SCHOOL BUILDING DECEMBER 16TH

(Continued from Page Eight)

twice that of 1923-24, in fact nearly large enough in numbers to equip a first class battleship for a cruise around the world, as one would be surprised to see the emergency arise within a couple more years for 44 instead of 22 rooms, as at present. Indeed, such wholesome growth would be further, welcome evidence of a still greater St. Cloud.

No Time to Stop

After the entertainment of Friday afternoon, December 16, at which time it is hoped every patron of this section of the county will attend, it will be seen that there is no time to stop when it comes to providing for the education of the rising generations. A healthy generation grows, and Americans have proved their thrift principally by this rule. For that reason, it is no time to quit. We will probably find ourselves called upon to provide larger quarters within a very short number of years.

As an example, after the completion of the old St. Cloud high school in 1924, before the end of the 1924-25 session or term of school conditions were becoming crowded again, and the expansion that has resulted in the present school may have to be repeated. For the 1924-25 season the enrollment on the opening day was 401 pupils in all schools, with Prof. Zetrouer again heading the system, with a staff of 15 teachers. At this term a course in domestic science was adopted under the Smith-Hughes act, a school lunch room was opened, the Parent-Teachers association and the domestic science department co-operating, which was the beginning of a well-proved method of serving hot luncheon to the pupils at the noon hour and at a nominal cost.

The graduating class from the high school in 1926 numbered 14 while it leaped to 29 in 1927, showing the rapid increase in attendance and how by providing ample facilities probably that home-seekers with children are more inclined to select St. Cloud as against another place where the facilities and the length of the term might not have been so satisfactory.

At the opening of the schools here this year, it being Principal Zetrouer's fourth year's administration, the Tribune said:

"What very few people realize, it is a fact that St. Cloud enjoys probably the longest, or at least as long a term of public school as any other city in Florida, or of the entire country for that matter—nine months.

"As a concrete example, the press only recently carried reports from Jacksonville that that city had reduced its school term to seven months, while many other cities already have agreed on similar curtailments."

The faculty and staff of the St. Cloud schools necessarily had to be increased this year, due to the increased number of pupils, and the opening of the high school here to double capacity is a good piece of news for all.

"SHOP EARLY, AVOID THE RUSH" IS HERE AGAIN

HELP THE HELP AND RELIEVE POSTAL RUSHES—IT WILL HELP YOU

Here we go again—"Shop early and avoid the rush"—and it is a pretty good round to go every year about this time.

A large percentage of the Christmas shoppers know what they propose giving the relative or friend, wife, husband or sweetheart by this date, and their delay is not due to a lack of money to buy with. That is a large percentage.

A good many underlying reasons justify one and all to urge the other one and all to shop early. It relieves the strain on the tired clerks, on the over-worked proprietor of the store, and particularly where your presents are to go by mail or express, it provides against the unavoidable delays that must follow jamming of either at the last minute. Too, it is a great help to the employes as well of both the post office and the express companies.

General Postmaster Harry S. New, probably the best versed man in that business in the United States due to his long service, says the post offices will make every effort to handle Christmas mails without delay, but owing to the enormous volume this can be done only with the co-operation of the public. Compliance with the many suggestions for wrapping and handling packages is also pointed out as an absolute need to insure prompt handling of your Christmas mails.

In Seventeenth Judicial Circuit of Florida Circuit Court of Osceola County. In Chancery. In re: Petition of Mrs. Guy Swan to be decreed a Free Dealer. Final Decree.

This cause coming before me this day for final hearing upon petition of Mrs. Guy Swan, together with testimony taken herein and the report of the Special Master all of which are in due form, and the Court after consideration of all of same finds that the petitioner is entitled to the relief sought by her said petition and that she should be decreed a free dealer under the laws of the State of Florida, it is therefore

ORDERED, ADJUDGED and DECREED that Mrs. Guy Swan, a married woman, be and she is hereby decreed and licensed a free dealer in every respect, with power and authority to manage, take charge of and control her own estate and property and enjoy all powers and privileges allowed or granted a free dealer under the laws of the State of Florida.

DONE, ORDERED and DECREED at Chambers in the city of Orlando, Florida, on this the 23rd day of November, A. D. 1927.

FRANK A. SMITH, Judge

Parker & Parker,
Attorneys for Petitioner.

Dec 1—Dec 22—C2

Legal Advertising

In the Circuit Court for the Seventeenth Judicial Circuit of the State of Florida, In and for Osceola county. In Chancery. Statutory Proceedings.

City of St. Cloud, Complainant, vs. State of Florida, Defendant.

Municipal Bond Improvements Bond Validation Proceedings.

To all Tax payers and Citizens of City of St. Cloud, Osceola County, Florida, and All whom it may concern:

Notice is hereby given that:

Whereas, on the 1st day of December, A. D. 1927, the City of St. Cloud filed its petition in the Circuit Court aforesaid, for the validation of $77,000.00 par value of bonds of the City of St. Cloud, Osceola County, State of Florida; said bonds being issued in connection with special assessments for improvements as part of Columbia Avenue, St. Cloud Boulevard, New York Avenue, and Tenth Street, in said City; and

Whereas, on the 1st day of December, A. D. 1927, an order of the Circuit Court aforesaid issued, returnable to the 22nd day of December, A. D. 1927, requiring the publication of this notice;

Now, Therefore, you and each of you are hereby required to show cause, on the 22nd day of December, A. D. 1927, at 10:00 o'clock, A. M., at the court house in Kissimmee, Osceola County, Florida, if any cause, or any of you, have why said bonds should not be validated and confirmed.

Witness, the Honorable Frank H. Smith as Judge of said Court and my name as Clerk thereof and the seal of said Court at Kissimmee, Florida, on this 1st day of December, A. D. 1927.

J. L. OVERSTREET,
As Clerk of the Circuit Court.
(Circuit Court Seal)

G. F. Garrott,
as counsel for complainant.

Dec 1, 8, 15, 22

In Circuit Court for the Seventeenth Judicial Circuit of the State of Florida, In and for Osceola County. In Chancery. George M. Richards, Complainant, versus Estate of W. W. Bruce, deceased, Wm. Louaine, Administrator of Estate, E. L. Bruce, Emaline Bruce, James Bruce and F. E. Williams, Respondents. Foreclosure of Mortgage. Order of Publication. THE STATE OF FLORIDA TO: E. L. Bruce, P. O. Box 896, Brownsville, Texas; Emaline Bruce, 4 Chamberlin Avenue, Bradford, Pa.; James Bruce, Tulsa, Okla.; Floyd E. Williams, McDonald, Ohio. You and each of you are hereby commanded to appear in the above entitled cause on the 5th day of December, 1927.

WITNESS the Honorable Frank A. Smith, Judge of the above Court and my name as Clerk thereof, and the seal of said Court, at Kissimmee, Osceola County, Florida, this 14th day of October, A. D. 1927.

J. L. OVERSTREET,
Clerk Circuit Court
(Circuit Court Seal)

Colvin Parker, St. Cloud, Florida,
Counsel for Complainant.

Oct 27 Dec 1-C2

In Circuit Court for the Seventeenth Judicial Circuit of Florida In and for Osceola County. In Chancery. Pat Johnson, complainant, versus Edward Bloomer, et al, defendants. Foreclosure of mortgage. ORDER OF PUBLICATION. THE STATE OF FLORIDA TO: Eloise A. Hertzberg and Harry A. Hertzberg, her husband, whose place of residence and address as known to complainant is in the County of Cook, State of Illinois, a better or more particular address being unknown. YOU AND EACH OF YOU ARE HEREBY COMMANDED to appear in the above entitled cause on the second day of January, A. D. 1928. The above entitled cause is a suit to enforce and foreclose that certain mortgage recorded among the public records of Osceola County, Florida, in Mortgage Book "Y" page 247.

WITNESS the honorable Frank A. Smith, as Judge of the above Court, and my name as Clerk thereof, and the seal of said Court, at Kissimmee, Osceola County, Florida, on this the 25th day of November, A. D. 1927.

J. L. OVERSTREET,
Clerk Circuit Court,
Osceola County, Florida
By W. B. Pound, D. C.

Lawrence Rogers, Kissimmee, Fla., Counsel for Complainant.

Dec 1, 8, 15, 22, 29-PJ

In the Seventeenth Judicial Circuit of Florida Circuit Court of Osceola County. In Chancery. Alfred Wood, Complainant, vs. H. P. George, Respondent. Foreclosure of Mortgage. Notice of Special Master's Sale.

Notice is hereby given, that by virtue of a final decree of foreclosure made by the Judge of the above entitled Court, on November 23rd, 1927, I have taken charge of and will sell before the Courthouse door in Kissimmee, Florida at public outcry for cash, during the legal hours of sale on December 5th, 1927, a rule day of said Court, the following described property situated in Osceola County, Florida, to-wit:

Lot Nine (9) in Pine Grove Park Subdivision, Osceola County, Florida.

Purchaser to pay for deed.

N. R. CALLENDER,
Special Master in Chancery.

Parker & Parker,
Solicitors for Complainant,
St. Cloud, Florida. Nov 19—Dec 1

In Circuit Court for the Seventeenth Judicial Circuit of Florida in and for Osceola County. In Chancery. E. L. D. Overstreet, complainant, versus Richard H. Canaday, et al, defendants. Foreclosure of mortgage. Notice of Master's Sale. Notice is hereby given by the undersigned, as Special Master herein heretofore appointed in this cause to carry out the terms of the final decree entered herein on November 19th, A. D. 1927, that pursuant to the terms of said final decree, I shall offer for sale, and sell the interest of the defendants, Richard H. Canaday and Nellie E. Canaday, his wife, Lakeside Properties, Inc. a corporation, Canaday Realty Company, George D. Burgess and/or George D. Burgess, and Kissimmee View Development Company, a corporation, as such interest existed at the date of the institution of this suit, to-wit: February 15th, 1927, or as since accrued, in the following described premises located in Osceola County, Florida, viz: West half of the Southeast quarter; South half of the Northeast quarter; North half of the Northwest quarter and Southwest quarter of the Northwest quarter of Section Eleven; North half of the Northwest quarter of the Southwest quarter and all of the Southwest quarter of the Southwest quarter of the Southwest quarter of Section Twelve, except beginning at the Southeast corner of the Southwest quarter of the Northwest quarter of the Southwest quarter of said Section Twelve, run West four chains, thence North 7.34 chains, thence East four chains, thence South 7.34 chains to the place of beginning; North half of Section 14; all of the above lands being in Township Twenty-five South, Range Twenty-eight East, situate, lying and being in the County of Osceola and state of Florida. Said sale to occur on the Second day of January, A. D. 1928, to-wit: the rule day in said month, between the legal hours of sale in front of the Courthouse door, Kissimmee, Florida. Terms of said sale to be cash, with the requirement of payment in cash or deposit as in my discretion may seem best at the time of making bids. Purchaser to pay for deed. This November 28th, 1927.

J. R. CALLENDER,
Special Master Herein.

Lawrence Rogers, Kissimmee, Fla.
Counsel for Complainant.

Dec. 1, 8, 15, 22, 29-PJ

In the Seventeenth Judicial Circuit of the State of Florida, In and for Osceola County. In Chancery. No 2261. John A. Green, Complainant, vs. Margaret F. Smith, et al, Defendants. Foreclosure of Mortgage. The Willis Manufacturing Company, a corporation, Gainesburg, Illinois. You are hereby ordered to appear on December 5, A. D. 1927, to the Bill of Complaint herein filed against you. It is further ordered that this order be published once a week for four consecutive weeks in the St. Cloud Tribune, a weekly newspaper published and of general circulation in Osceola County, Florida.

Witness the Honorable Frank A. Smith, as Judge of the above Court, and the seal of said Court at Kissimmee, Osceola County, Florida, on this the 5th day of November, A. D. 1927.

(CT. CT. Seal) J. L. OVERSTREET,
Clerk Circuit Court, Osceola County, Fla.
By W. B. POUND, D. C.

MURRAY W. OVERSTREET,
Solicitor for Complainant,
Kissimmee, Fla. Nov. 18—Dec 1

NOTICE TO CREDITORS

In court of County Judge, Osceola County, State of Florida. In re Estate of Henry C. Bartlett, deceased.

To all creditors, legatees, distributees, and all persons having claims or demands against said estate:

You, and each of you, are hereby notified and required to present any claims and demands which you or either of you may have against the estate of Henry C. Bartlett, deceased, late of Osceola County, Florida, to the Hon. J. W. Oliver, County Judge of Osceola County, at his office in the County Courthouse in Kissimmee, Osceola County, Florida, within twelve months from the date hereof.

Dated Nov. 18, A. D. 1927.

HARRIETT M. BARTLETT BRAMMAR,
Executrix of the Estate of Henry C. Bartlett, deceased.

Nov 24—Jan 19

NOTICE

The annual meeting of the stock holders of the G. A. R. Memorial Hall will be held in the G. A. R. Hall Tuesday morning at 10 o'clock, January 3rd, 1928.

Every stockholder should attend this annual meeting, it is important.

MISS ANA MAY HOPPE, Secretary.
E. M. HOLDEN, President.

15-4t

In Circuit Court for the Seventeenth Judicial Circuit of Florida In and for Osceola County. In Chancery. Adalene F. Johnston, ect., complainant, versus J. B. Minnis, et al, defendants. Foreclosure of Mortgage. Notice of Master's Sale. Notice is hereby given by the undersigned, as Special Master, herein heretofore appointed in this cause to carry out the terms of the final decree herein entered on November 19th, 1927, that pursuant to the terms of said final decree I shall offer for sale and sell the interest of the defendants, J. B. Minnis and Tollgo Development Company, as such interest existed at the date of the institution of this suit, to-wit: September 5th, 1927, or as since accrued, in the following described premises located in Osceola County, Florida, viz: Lots 3 and 6 of Block A of Tollgo Lake View Addition, Kissimmee, Osceola County, Florida. Said sale to occur on the second day of January, A. D. 1928, to-wit: the Rule Day in said month, between the legal hours of sale in front of the Courthouse door, Kissimmee, Florida. Terms of said sale to be cash, with the requirement of payment in cash or deposit as in my discretion may seem best at the time of making bids. Purchaser to pay for deed. This November 28th, 1927.

J. R. CALLENDER,
Special Master Herein.

Lawrence Rogers, Kissimmee, Fla.
Counsel for Complainant.

Dec. 1, 8, 15, 22, 29-PJ

Tax Books Now Open

NOTICE is hereby given that the tax books of St. Cloud are now open for collection of 1927 taxes.

A discount of one per cent will be allowed on all taxes paid during December.

I am now ready to furnish estimates on these taxes. In writing my office, always give description of the property.

SIGNED:

J. B. COLLINS,
CITY TAX COLLECTOR, ST. CLOUD, FLORIDA

OWN YOUR OWN HOME

Florida Avenue---Where This Home Can Be Had

Live in comfort, with every convenience, in the best town in Florida; located on Florida Avenue Boulevard; close to business section, churches and schools.

The owner of one of the most comfortable homes on Florida Avenue, (which street has double driveway and center park for its entire length) will sell to desirable resident at reasonable price. Term on part may be arranged.

House fronts east; yard has flowers about house; there are several large orange and grapefruit trees in good healthy bearing condition with plenty of fruit this year; city water and lights; bath room; fire place in sitting room; large single room house in rear; cement walks in front and back yards; two lots to the property—50 feet front.

There is no better location for an ideal home for a small family with such conveniences as will be found at this place, that can be had at the price cash will buy at this time. For further information, enquire of Owner, Mr. XYZ, care the Tribune, St. Cloud, Florida.

Osceola County TAX NOTICE

NOTICE is hereby given that the tax books of Osceola County for the year 1927 will open for collection on November first.

I am now ready to furnish estimates on these taxes. In writing this office, please give complete description of your property and enclose postage.

1% discount will be allowed on all taxes paid during December.

C. L. BANDY,
TAX COLLECTOR, KISSIMMEE, FLORIDA

FREE

Theatre Tickets

Twelve Tickets Given Weekly

Each week, six names will be chosen from among Tribune subscribers and scattered through the classified ads on this page. To each person whose name appears, two free tickets to the Palm Theatre will be given. Tickets must be called for at Tribune Office and used within two days. Begin today the profitable habit of reading the Classified Want Ads.

Read the Want Ads Today
Your Name May Be There

WANT ADS

These Little Business Getters Pay Big

FOR SALE

FOR SALE—Two lots located near in on paved avenue by owner. J. W. Masury, 319 Florida Ave. No. 5-tf

BETTER BABY CHICKS. Reds, Rocks, Leghorn, Wyandottes. Order now, prompt delivery. Nothing but the best. Stop and see the big incubator. A. E. Thomas, Kissimmee. 12—4tc

FOR SALE—Smooths cayenne pineapple plants, make ten pound pineapples; also dairy manure for lawns or gardens. D. L. Smith, Box 97. 30 tf

FOR SALE—Green chick feed. City Gardens. Pa. Ave. bet. 12th & 13th St. 14-4tpd

FOR SALE—A new plastered cottage, 5 rooms, furnished, electric lights. Has 2 porches. Back of Christian Science church. Would sell cheap, $1,650. Inquire of Parker and Parker. 12-4tpd

FOR SALE OR RENT—New house, four rooms, porch, near school and hard road, $700.00. Inquire Villa News Stand. 15-tf

FOR SALE—Table and two oak rockers, one large adjustable, all in good condition; three pieces for $11.00 if sold together. Extremely good value. 107 S. Illinois or P. O. Box 1001. 15-1tpd

REAL ESTATE BARGAINS—Five acres citrus land, $25.00 acre; twenty acres with fifteen acres citrus, 8 acres truck land, ten dollars acre; ten acres lake front twenty dollars acre; five acre tracts, ten dollars acre; city lots, fifty dollars each, two on South Wood Street, Foster Norris, 117½ Broadway, McPrather's office, Kissimmee, Florida. 13-4tc

FOR SALE OR RENT—Modern 5 room and bath furnished cottage, 3 lots, bearing fruit trees. Nice quiet neighborhood. 4 blocks from P. O. 238 So. Com. Ave. bet. 11th and 12th St. Also double corner on 20th. Ave. cor. 12 St. Brokers protected. Write owner, C. A. Lane, 2925 First Ave. North, St. Petersburg, Florida. 12-4tc

FOR SALE—New Chevrolet car, 608 South Penn. Ave. P. O. Box 942. 12-4tpd

CALM tickets for H. A. Cobb.

FOR SALE—Wood, stove wood, pine knots, short ends for small heaters. Hettinger's Wood Yard, cor. 30th St. and Delaware Ave. 32-tf

FOR RENT

FOR RENT—Furnished apartments, 2 and 3 rooms; prices reasonable. Light and water furnished. The Haven, cor. Mass. Ave. and Eighth St. 15-tfpd

FOR RENT—Three rooms apartments at The MASURY 319 Florida Ave. No. 5-tf

3 ROOMS and Board at the Shell Shop, N. 7 and 12. Prices reasonable. Mrs Case. 14-3tpd

FOR RENT—Rooms for light housekeeping; electric lights; city water, with modern conveniences. Located on paved avenue. Apply at 424 North Pa. Ave. 9-tf

TICKETS for Dan Armstrong.

FOR RENT—Nice furnished 4-room cottage; has screened porch; 1½ miles out on Lake shore, with boat and fishing privileges; priced to suit you. W. T. Bickley, 9th St. and Maryland Ave. 15-2tpd

ROOMS FOR RENT—Single rm. $8.00 per month; double rooms $10 and $12 per month, furnished for cooking—all modern, cor. 15th and Illinois Avenue. 15-3tpd

FOR RENT—A modern home by season or year. Garage. Also an apartment, modern sleeping porch. Call morning, 9th and Ky. A. P. Clark. 14-3tpd

FOR RENT—Newly decorated apartment with improvements. Corner 22th and Minnesota. 15-1tp

FOR RENT—7 room house, city light and water; furnished. Inquire S. W. Porter. 13-4tpd

FOR RENT—Two 5-room houses, one furnished, one block from school. Prices cheap. Inquire Bailey's Grocery. 15-2t

FOR RENT—Three nice furnished rooms with kitchenette, screened porch and bath. Electric lights. 318 S. Mich. Ave. R. G. Whiting 13-4tpd

FURNISHED ROOM with board in good home. Quiet location. Missouri Ave. and 10th St. or Box 833. 15-1tp

FOR SALE—French Bull Pups from prize winning stock. Palmetto Kennels, 308 W. Wyoming Ave. 15-1tpd

FOR RENT—5 room cottage comfortably furnished. Electric lights. Missouri Ave. and 10th St. Box 833. 15-3tpd

MARY PARKER.

FOR RENT—A very comfortable home, furnished, suitable for two families. Two complete bath rooms, two sleeping porches, garage. By year or season. A. F. Clark, cor. 9th & Kentucky Ave. 15-1tpd

WANTED

FARMERS—Wanted to locate in Pine Grove Park, Fla., to raise chickens, garden produce, etc. For full information, see R. M. Scranton, Mgr., the Shaker Land Co., St. Cloud, Fla. 13-4tc

CLARENCE DAWLEY.

TOURISTS—Coming to Florida wanted to investigate the merits of Pine Grove Park, near St. Cloud, as a desirable place in which to spend the winter. Cottages for sale or rent. For particulars see any member of the Shaker Land Co., or R. M. Scranton, at St. Cloud, Fla. 13-4tc

POSITION WANTED—Young man with experience as clerk wishes a general office work or clerical position. Write P. O. Box 1080, St. Cloud, Fla.

TWO ROOMERS wanted with or without meals. Close in park and churches. See Philpott at 222 East Illinois Ave. 15-tf

WANTED—Radios and electrical appliances to repair. 312 N. Miss. Ave. 15-3tp

LOST

LOST—On Monday evening a white gold pin with brilliant sets. Leave at Tribune office. Reward. 15-1tpd.

"JIMMY" GEIGER.

CLEAN RAGS WANTED

AT TRIBUNE OFFICE

Plan To Be in Orlando for the Most Unusal Event of the Year

Interesting displays of rare land and water fowl from all parts of the country — you'll thoroughly enjoy the

Southern National Poultry Show

Unique Free Acts To Entertain You

ADMISSION:
Children, 25c
Adults, 50c

Orlando Municipal
Auditorium

MISCELLANEOUS

INSURANCE of all kinds. Real Estate bought and sold. John F. Batey, realtor, one door east chamber commerce, Tenth Street, St. Cloud, Fla. 37-tf

R. R. STRINWIDER.

FOR TEAM WORK, mowing, plowing, leveling, hauling with truck, etc., see or write D. L. Smith, 10th and Indiana Ave. 50-tf

AUTO REPAIRING—75c per hr. Work guaranteed. Frank Hadey's Garage, 33th and So. Florida Ave. 15-tf

35—Special Notices.

CANCERS CURED FREE — Anyone who wants to be cured of cancers free, come to 423 N. Y. Ave., St. Cloud, Fla. Mrs. B. M. Bordner, Cancer Specialist. 15-1tpd

HUNDRED DINERS ATTENDED CHAMBER COMMERCE BANQUET

(Continued from page One)

fort and showed he wit was more of a center than a development. He said some people had but one idea, and generally they devoted that one to criticism. A good many of these he showed by way of illustration had expended that single idea against Mount Plymouth. But, he said, it takes 999 others to make a man's ideas worth while. Hence, Mount Plymouth is going ahead just the same. He deplored the critic and the chronic knocker.

"Yes", he exclaimed near the end of his speech, "I am going to say a word about the boom, for it was a blessing to Florida. It taught people to investigate before they buy. It taught them to come back to the time-honored policy of knowing who they were dealing with when they ventured into the field of investments. He said he was in Glenns Falls, N. Y., last summer and while walking down the street he came across a man sitting on a bench with a large blue print in his hand. He stepped as a matter of human curiosity to see what was going on. To his surprise, the man was selling lots in Florida from the blue print and a couple of people actually bought while Mr. Dann was looking on. When they had departed he approached the man and asked him what he was selling. Probably gaining the impression that a new prospect had come into the scene, the stranger impressingly said, "Why lots in Florida."

"Have you ever been to Florida?" he asked his newly made acquaintance. "No," said the New Yorker, "I never have, but expect to some day."

Mr. Dann told him of the injustice he was doing the public; what an injustice to Florida—to sell land that he was recommending as being all right, but had never even seen inside the state himself.

"That sort of business," said the speaker, "is what caused the crash in Florida—if it was a crash.

But, he continued, as I have pointed out, we are gaining by the boom. It left us with many physical additions and the world with a lot of good, profitable experience. "It advertised Florida as it had never been advertised before," he shouted, "and you have to pay for advertising. Now you have paid for it—paid in full if you will put a stop to knocking and buckle down to business. But if you don't, and if you don't treat the tourist and investor right in the future, you will pay more; you will keep on paying. If you over-charge our tourists and home-seekers now, he declared, we cannot tell what the price will be.

He was a hundred per cent optimistic, however, explaining that while the great crowds coming here are still careful, the better class of Florida business men are also careful and if they will insist on being the leaders in the Florida we are now coming into, they will see the greatest era of prosperity within a very short time that has ever been witnessed here—good, sound, substantial prosperity that stays when it comes.

The names of the charming high school girl waitresses mentioned above as being themselves great honors for the part they played in last night's dinner, are:

Irene Batton, Alberta Tyson, Mary Parker, Marion Clark, Virginia Davis, Mae Palmer, Mary Lou Evans, Elizabeth Dunnam, Abbie Farr, Marguerite Williamson, Alfa Woods, Cleo Brooks, Esther Rogers, Martha Yates, Dorothy Barber, Thelma Whaley, Marjorie Outlaw, Irene Walker, Ruby Oliver, Ruth Parker, Pearl Carr, and Vivian Thomas.

AMERICAN LEGION AUXILIARY

The American Legion Auxiliary met Monday evening, November 28. After all the old business was attended to, officers for the coming year were nominated. They will be elected at the next meeting.

We will be glad to welcome home two of our members, Mrs. Loughman and Mrs. Kenison, who were at the convention in France. They are expected December 4th.

The next meeting will be held in the chamber of commerce building, December 4th.

H. F. Drake arrived last night from Foster, Ky., to spend the winter in St. Cloud. He expressed himself as feeling like a new man to be back in Florida.

Christmas Suggestions for Everybody

REMEMBER

There are only 17 more shopping days before Christmas. Buy at home and save money. Anticipate your wants and we will secure them if they are not in stock.

SHOP EARLY!

For Her

Perfumes
Perfume-Atomizers
Toilet Waters
Face Powders
Compacts and Vanities
Talcs
Manicure Sets
Combs
Brushes
Fountain Pens
Candy

For Him

Safety Razors
Razor Blades
Shaving Brushes
Shaving Creams
Shaving Lotions
Talcum Powders
Combs
Brushes
Fountain Pens
Pipes and Tobacco
Cigars
Cigarettes

The Penslar ONE CENT SALE

1¢ 1¢

Thursday, Friday and Saturday

Penslar Remedies

.50 Analgesic Balm	2 for	.51
1.00 Beef, Iron and Wine	2 for	1.01
.25 Baby Cough Syrup	2 for	.26
1.00 Benzin and Palmetto Comp.	2 for	1.01
.25 Bronchial Lozenges Menth.	2 for	.26
.50 Catarrh Cream	2 for	.51
.25 Cathartic Active Pills	2 for	.26
.25 Chare and Pepsin Lozs.	2 for	.26
.50 Chlorate Potash Tablets	2 for	.51
1.00 Cod Liver Ext. Pal.	2 for	1.01
.50 Cold and Grippe Capsules	2 for	.51
.25 Carbolic Witch Hazel Salve	2 for	.26
.25 Castor Oil Aromatic	2 for	.26
.25 Charcoal Lozenges	2 for	.26
.50 Children's Cough Syrup	2 for	.51
.25 Cold Breakers Laxative	2 for	.26
.25 Corn Collodo	2 for	.26
1.50 Dynamic Tonic	2 for	1.51
.50 Dyspepsia Tablets	2 for	.51
.25 Eye Tone	2 for	.26
.60 Effervescent Soda Phos.	2 for	.61
.50 Fig and Senna Laxative	2 for	.51
.75 Horehound Honey and T-r	2 for	.76
1.00 Hypophosphites Comp.	2 for	1.01
.50 Kidney Pills	2 for	.51
.50 Linoleum Oil	2 for	.51
.65 Liver Saline	2 for	.66
.50 Milk of Magnesia	2 for	.51
.50 Pen-Lax Tablets	2 for	.51
.25 Pen-Lax Tablets	2 for	.26
.50 White Liniment	2 for	.51
.25 Liver Pills, Little Active	2 for	.26
.25 Regulas	2 for	.26
.50 Soda Mint Tablets	2 for	.51
.50 Papaya Digestant Tablets	2 for	.51
1.00 Nux and Iron Tablets	2 for	1.01
.50 Sore Throat Gargle	2 for	.51
.25 Throat Drogues	2 for	.26
.25 Cascara Bisilic Tablets 100s	2 for	.26
.50 Cascara Tablets, 5 grain	2 for	.51
.50 Blue Oxide Ointment	2 for	.51

What Is a One Cent Sale

It is a sale where you buy an item at the regular price — then another item of the same kind for one cent.

Every article in this sale is a high-class standard piece of merchandise, just the same as we sell you every day at regular prices.

Penslar POUND PAPER

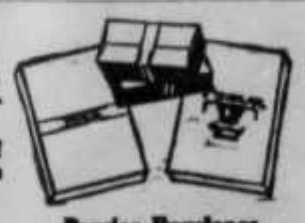

Full pound 72 sheets of crushed bond finish large size pound paper. An excellent value.

Regular Price 60c

This Sale 2 for 61c

Penslar Envelopes

Large crushed bond envelopes to match Penslar Bound Paper

Regular price 1 package 20c This Sale 2 for 21c

Penslar Castor Oil

A highly refined product from which the disagreeable odor and taste of castor oil has been removed.

Regular price 1 bottle 25c.

This Sale 2 bottles 26c

Colonial Club BAY RUM

(IMPORTED)

Highest quality St. Thomas Bay Rum. For use after shaving and general toilet purposes. Eight ounce bottles.

Regular price 1 bottle 50c.

This Sale 51c

Penslar Household Remedies

.25 Aspirin Tablets 24's	2 for	.26
.15 Soda Bicarbonate	2 for	.16
.20 Boric Acid	2 for	.21
.35 Camphorated Oil	2 for	.36
.60 Castara Arom. 4 oz.	2 for	.61
.25 Comp. Cathartic Pills	2 for	.26
.30 Cream of Tartar	2 for	.31
.20 Comp. Licorice Powder	2 for	.21
.10 Fullers Earth	2 for	.11
.25 Mercurochrome Solution	2 for	.26
15 Rochelle Salts	2 for	.16
.25 Spirit Camphor	2 for	.26
.36 Tincture Iodine	2 for	.36
.50 Witch Hazel	2 for	.51

TOILET GOODS

.50 Cocoa Butter Cold Cream	2 for	.51
.25 Colonial Club Talc for Men	2 for	.26
.50 Colonial Club Shaving Lotion	2 for	.51
.50 Colonial Club Imported Bay Rum	2 for	.51
.50 After Shaving Lotion	2 for	.51
.50 Penslar Cold Cream Jars	2 for	.51
1.00 Penslar Hair Tonic	2 for	1.01
.50 Moorland Face Powder	2 for	.51
.25 Penslar Tooth Powder	2 for	.26
.25 Tread Easy Foot Powder	2 for	.26
1.00 Toilet Waters, Floral Odors	2 for	1.01
.25 Glycerin & Rose Water	2 for	.26
.75 Lilac Vegetal	2 for	.76
.50 Penslar Vanishing Cream	2 for	.51

We Are In Business For Your Health

Roberson's Pharmacy

A Good Drug Store — Prescription Specialists
St. Cloud - - - Florida